WEATHER FORECAST

Victoria and Vicinity—Moderate east to southeast winds, generally fair and warm; some light fog patches.

Vancouver and vicinity—Moderate east to southeast winds, fair and moderately warm.

Victoria Daily Times

TIMES TELEPHONES

Advertising Department..... Empire 4176
Circulation Department..... Empire 7522
Editor..... Garden 6822
News Editor and Reporters.. Empire 7171

VOL. 89 NO. 83 — VICTORIA, B.C., WEDNESDAY, OCTOBER 7, 1936—18 PAGES — PRICE FIVE CENTS

ISLAND FIGURES IN CANADA DEFENCE PLANS

Soviet Demands Full Neutrality To Spain By All

Russian Government States It Will Abandon Non-intervention Pact Unless "Aid to Insurgents Ceases Forthwith"

Ultimatum New Factor in Crisis

Associated Press

Moscow, Oct. 7. — A Soviet ultimatum tonight announced Russia would abandon the Spanish non-intervention pact unless "assistance to the insurgents ceases forthwith."

The ultimatum, announced in Moscow, was sent to other members of the neutrality committee in London.

"The Soviet Government," a communique said, "declares that if violations of the agreement are not stopped immediately it would consider itself freed from the obligations contained in the agreement."

"DECISIVE" DRIVE

Associated Press

Burgos, Spain, Oct. 7.—Under cover of a heavy artillery barrage, insurgent troops on the western front hammered at Madrid today in the "final, decisive" attack on the capital.

With a spear-head driven to within twenty miles of the city on the southern front, Francisco Franco's regulars began pinching off a fifty-mile sector from Navalperal de Pinares, northwest of Madrid, to Torrejon, sixteen miles southwest of the capital on the Toledo highroad.

Fascists swept the Santa Cruz del Retamar sector, insurgent headquarters said, occupying the strategic towns of Santa Cruz, Huecas, Fuensalida and Portillo.

FLANKS SWING IN

Gen. Franco began swinging the flanks of the northern and southern insurgent armies together west of Madrid for the attack on the capital.

The victory at Santa Cruz straightened out the first kink in the lines between the Toledo and Talavera Highways from Madrid at the south end of the front.

Cash Is Sent Out Of Alberta

Calgary Herald Says $5,000,000 in Money and Securities Exported to Other Provinces

Canadian Press

Calgary, Oct. 7.—The Calgary Herald published the following today:

"Between $5,000,000 and $6,000,000 in cash and negotiable securities have been transferred from local banks and trust companies to branch offices outside the province, at the request of depositors and security holders, in the past four weeks. The Herald was informed by authoritative local banking officials today.

Questioned concerning the possible reason for this action, a manager of one of the larger banks stated a report had been current in the city for the past few weeks that the Alberta government was contemplating "attaching" bank accounts and negotiable securities.

NOT CONVINCING CLIENTS

"While we do not place any credence in these reports, we have been utterly unable to convince other than a few of our clients, with the result that we have effected transfer of a considerable amount of money and securities to our branches in other provinces at their request," the bank official said.

Dealing further with the local situation, it was said that prior to Premier Aberhart's visit to British Columbia recently, the majority of transfers were being made to branch banks in the coast province. During the past week or ten days, however, the majority of the accounts have been transferred to eastern Canadian branches of the banks. Some have been transferred to financial institutions in the United States.

Arms Shipment Is Investigated

Associated Press

London, Oct. 7. — The British government, informed quarters disclosed today, is investigating shipment of an arms cargo from the Hamburg free zone to Alicante, Spain, aboard the Cardiff steamship Bramhill.

INJURED BABY GIVEN CHANCE

Associated Press

Bellingham, Oct. 7.—Doctors today gave twenty-two-months-old Roland Smith better than an even chance to live, while his seven-year-old assailant was in Seattle for examination by psychiatrists, who will seek to determine why he beat the baby's skull last Friday in an alley garage near their homes.

Latest Bucking "War Horse"

Proof that the newest war tanks can hurdle almost any obstacle is plain in this striking picture of an Austrian tank high in the air, in the act of going over a barrier at full speed. But what happens when this iron and steel juggernaut hits the ground again must be left to the imagination—or to the pilots and gunners inside. The picture was made at army manoeuvres recently near Bruck, Austria.

SWEDISH AIRMAN IS UNREPORTED ON ATLANTIC FLIGHT

Thirty Hours After Departure From New York For Stockholm No News of Kurt Bjorkvall Received; Slow Machine Carries No Radio Transmitter

Associated Press

New York, Oct. 7.—Kirt Bjorkvall, thirty-one-year-old Swedish flier, who is making a solo flight from New York to Stockholm, was unreported at 2 p.m., E.S.T. (11 a.m. P.S.T.), today, thirty hours after his take off from the Floyd Bennett Field, Brooklyn.

A report from Stockholm at 11.15 a.m. E.S.T. (8.15 a.m. P.S.T.) that a plane had been sighted off the southern coast of Norway, caused some excitment among watchers at Stockholm, but it was quickly dispelled when it was established the ship was not Bjorkvall's.

The flier had not been reported since his departure.

Bjorkvall's Bellanca plane carried only a radio receiving set and there was no possibility of receiving word of his progress except from ships as he swung over the sea.

AT 120 MILES AN HOUR

Bjorkvall's friends here said there was no cause yet for anxiety since the plane had a cruising speed of only 120 miles an hour. They said his supply of 795 gallons of gasoline was ample. The flier expected to take thirty-four hours for the flight.

A report an airplane passed over Fortune Bay on the southern coast of Newfoundland at 6.55 o'clock yesterday evening reached St. John's today, but whether it was Bjorkvall's plane could not be determined because of darkness.

Associated Press

Stockholm, Oct. 7.—Swedish folk flocked in hundreds today to the Bromma airdrome, hours before the expected arrival of Kurt Bjorkvall, thirty-one-year-old airman, unreported on his flight alone from New York. Bjorkvall was not expected before 11 a.m.

No New British United Front

Labor Party Rejects Motion For Affiliation With Communists

Associated Press

Edinburgh, Scotland, Oct. 7.—A card vote among members of the British Labor Party defeated today a motion for affiliation with the Communist Party for a united front against Fascism.

The vote, 592,000 for affiliation and 1,728,000 against, was announced at the party conference now in session.

Luiz Jiminez de Asua, vice-president of the Spanish Cortes, told the conference that the non-intervention agreement among European states constituted a "juridical monstrosity" for the Madrid government, which, he said, was "being stifled because Germany and Italy continue to supply arms to the rebels, while France and Great Britain will not allow us any."

As Jiminez de Asua reviewed the documents which the Spanish Government has presented at Geneva and expanded his charges that Germany and Italy have aided the insurgents with munitions and planes, the delegates cried: "Shame! Shame!"

Many rose to their feet, cheered wildly and sang "The Red Flag" after Isabel de Palencia, another Spanish delegate, had spoken.

Pleading for the right of the Madrid government to buy arms, Jiminez de Asua cried: "We are fighting against tanks and guns with sticks and knives."

Three Britishers Held in Japan

Associated Press

Taihoku, Formosa, Oct. 7. — Three officers of the British submarine depot ship Medway were held today for examination by police under charges of photographing Japanese fortifications.

The photographs were made from the ship now anchored here, police alleged.

BIG GAINS IN COLLECTIONS

Payment of Current Taxes and Arrears in City Show Big Increases

Collections of current revenue at the end of September stood approximately 18 per cent above the total paid in through that channel last year over the same period, figures released today by George Okell, city assessor-collector, revealed.

In the arrears section, the increase in collections stood at approximately 29 per cent above those of 1935 at the same date.

Net revenue from current taxes at the end of September, 1935, stood at $895,196. At the end of last month, the gross collections of 1936 taxes amounted to $1,074,151, which included an interest allowance of $19,255 and left a net of $1,054,896, a total $159,700 above the similar collections for the first nine months of 1935.

At the end of September this year, arrears collections stood at $206,688, against $159,538 for the same period in 1935. The difference represented an increase this year of $47,150, or approximately 29 per cent.

SECURITIES ACT SCORED

Mining Institute Makes Public Request For B.C. Statute Change

Vancouver, Oct. 7.—Representations made by the B. C. division of the Canadian Institute of Mining and Metallurgy to the provincial government regarding reforms in the Securities Act of the province were made public for the first time today at the annual meeting of the B.C. division here.

Terming the administration of the Securities Act: "Dangerously bureaucratic in character and un-British in principle," and suggesting that an administrative board be set up to assist the administrator in his duties under the act, a letter was sent to Attorney-General Gordon Sloan in March setting forth the position of the institute.

This was revealed by W. G. Norrie-Lowenthal, chairman of the B.C. division, in his address to the convention.

The sessions were formally opened by Lieut.-Governor Eric W. Hamber.

Hon. Ian Mackenzie Here To Observe Details For Dominion Programme

Canada's Defence Policy Not Dictated One, He Says; Outlines Responsibilities in Important Statement

Question Receives Wide Attention

HON. IAN MACKENZIE

In an important statement on Canada's defence policy here today, Hon. Ian Mackenzie, Minister of National Defence, said:

"Our defence policy for Canada is not a dictated policy. It is a policy for the defence of Canada in peace, or in the eventuality of war."

Stating that he welcomed public discussion on the question, the minister said that in recent months Canada had become defence conscious. He deplored that in some quarters an attempt has been amde to make it a partizan political issue.

The text of his statement follows:

"DEFENCE CONSCIOUS"

Many times during the past few weeks demands have been made for a statement about Canada's defence policy. Because of the international implications involved any such statement can be made only with careful consideration.

"However, the question of national defence is now receiving wide attention throughout the country. In recent months Canada has become defence conscious. That is all to the good. As the Minister charged with responsibility in this matter I welcome discussion.

"It was my intention to refrain from further comment on this matter until in the natural course of events I present the government's policy to Parliament. However, in the current discussion I have observed a great deal of misinformation and misunderstanding. There has been a tendency also in certain quarters to try to make a partizan political issue of the grave problem of Canada's defence. This is deplorable, and I am sure that the good sense of the Canadian people will give such tendency a speedy check.

"Public opinion can function effectively only on accurate information and, as the government will require the assistance of informed public opinion in dealing with the special problems that exist with regard to defence matters at this time, I feel that I should point out the essential facts. Healthy discussion based on real understanding will be helpful to all concerned.

"As Minister of National Defence I am charged with the responsibility of administering the defence policy of Canada. That responsibility during the past ten months has been conscientiously discharged. That responsibility I intend to continue to discharge as long as I am entrusted with the direction of the department.

(Turn to Page 2, Col. 1)

Air Bases at North and South End of Vancouver Island as Part of Defences; Federal Minister Spends Busy Day Here

Experts Working On Plan Details

"Substantial developments of an important nature in all three branches of the service (navy, army and air force) are projected on Vancouver Island," Hon. Ian Mackenzie, Minister of National Defence, announced on his arrival here this morning for an inspection tour of local offices.

His department had been preparing its programme for the last nine months, he said.

"It is for the purpose of making first-hand observation on certain details of this programme that I am here today. Details of the programme will, of course, be submitted to Parliament at the coming session," he added.

"I feel certain that my friends on Vancouver Island who, living as they do on Canada's western frontier, take a keen interest in defence matters, will approve the programme," Mr. Mackenzie said.

AIR BASES ON COAST

Many of the details of the projects have to be worked out yet by the experts, the minister explained, but visualized as a tentative scheme, a series of air bases along the British Columbia coast. One would be located on the south end of Vancouver Island, probably at Esquimalt, another on the north end, either on the west coast or at Alert Bay, possibly one at Prince Rupert and an advance base in the Queen Charlotte Islands.

The existing Jericho beach air station would complete the system. Extensions to the hanger space there will go ahead.

While the Jericho, Esquimalt and Prince Rupert bases would be primarily for seaplanes, land machines with a reconnoitring radius of several hundred miles at sea could operate from the others as well.

Steps have already been taken to modernize Canada's air equipment, he pointed out. Seven Blackburn Shark planes are on order from England, the latest up-to-date fighting machines.

BUSY DAY HERE

Mr. Mackenzie, who is British Columbia's minister at Ottawa, was cordially greeted by his many friends in Victoria, and his business for the day included calls from numerous delegations.

Astir early, he met the press at the Empress Hotel at 9 o'clock and immediately afterwards set out on an inspection tour of the military and naval headquarters. He was accompanied by Major-General E. C. Ashton, C.B., C.M.G., V.D., chief of the

(Turn to Page 2, Col. 6)

PREMIER KING AT VIMY SUNDAY

Canadian Press

Geneva, Oct. 7.—Prime Minister King of Canada will leave Geneva for Paris Saturday. He plans to remain there several days.

Points regarding double taxation are under discussion between Canadian officials and French government representatives. Preliminary trade talks between Canada and France began last week.

Mr. King probably will visit the Canadian War Memorial at Vimy Ridge next Sunday. He expects to return to Canada aboard the liner Empress of Britain, leaving England Oct. 31.

B.C. SENATOR PASSES AWAY

Hon. C. McDonald, Appointed Last December, Dies in Vancouver

Vancouver, Oct. 7.—There is a British Columbia vacancy in the Senate of Canada as a result of the death of Hon. Charles McDonald yesterday evening.

Mr. McDonald, sixty-nine, succumbed at his home a little less than a year after his appointment to the Upper House. The cause of his death was given as coronary thrombosis. He had been ill nearly nine months.

He is survived by the widow and one daughter here and another daughter residing in Toronto.

LIVED ON PRAIRIES

A former druggist of Prince Albert Sask., Senator McDonald entered politics in 1925, when he contested successfully his home constituency. He resigned his seat in the House of Commons shortly after his election in favor of Rt. Hon. W. L. Mackenzie King and since then had not been active in politics.

On December 30, 1935, he was named to the Senate to succeed A. E. Planta of Nanaimo. He received the news of his appointment as he lay in hospital recovering from a severe illness.

Mr. McDonald came to Canada from Scotland as a youth, and engaged in logging near Renfrew, Ontario. After several years in lumber camps he moved west to practice his trade as a chemist. He arrived in 1897 in Prince Albert.

The party standing in the Senate now is: Liberals 33, Conservatives 61, vacant 2.

Premier Goes Up Island Tomorrow

Premier Pattullo will complete his 1936 tour of British Columbia this week with a trip up the west coast of Vancouver Island.

Leaving tomorrow morning he will be in Nanaimo for luncheon to address a Board of Trade and citizens' meeting. He will go on to Courtenay for the evening. On Friday he will come down the island, stopping on the way at Fairbridge Farm School.

Nanking Now Sees Little Hope of Japan Agreement

If Present Talks Reach Deadlock It Is Impossible to Predict How Great Clash Will Be, Says China's Foreign Minister

Associated Press

Nanking, Oct. 7.—Chinese Foreign Minister Chang Chun declared today he was pessimistic "about settling the present Sino-Japanese crisis by peaceful means."

"We must wait and see what Japan's latest desires are," he said. "The National Government will do its utmost to reach a peaceful settlement but a deadlock may come, which makes it impossible to tell what may happen."

By THOMAS T. CHAMPION
Canadian Press Staff Writer

London, Oct. 7.—The main editorial in The London Times today was devoted to a plain admonition to Japan concerning her attitude towards China.

It referred to recent outrages which resulted in the murder of half a dozen Japanese in China. "In all instances the Chinese authorities have done all in their power to express regret and bring the malefactors to book," said The Times.

"There is not one particle of evidence to show these isolated occurrences had any political significance whatever. Tokio would be well advised to drop this particular line of attack, which is based on nothing

(Turn to Page 2, Col. 2)

EKINS LEADS IN WORLD RACE

London, Oct. 7. — H. R. Ekins, United States newspaperman, remained in the lead in his round-the-world race with two other reporters, landing at Rangoon, Lower Burma, at 9.20 a.m. G.M.T. (1.20 a.m. P.S.T.) according to reports received here.

Dorothy Kilgallen, one of his rivals, left Gaza, Palestine, at 7.50 a.m. G.M.T. (11.50 P.S.T., last night) after flying from Alexandria.

The third entrant, Leo Kieran, was unreported, although he had planned to leave Alexandria at the same time as Miss Kilgallen.

They started from Lakehurst, N.J., on their race.

LORD SEMPILL IS MISSING IN PLANE

Canadian Press from Havas

Darwin, Australia, Oct. 7.—Weak wireless messages received here today were believed to have come from the plane in which Lord Sempill, British aviation authority, set out for Koepang, Timor. He is long overdue.

It was thought possible the plane had made a forced landing in some desolate section of the island of Timor.

En route from Melbourne to England by easy stages, Lord Sempill, accompanied by Pilot Hood, arrived here late yesterday. They left last night with a fuel supply for a maximum of seven-hours' flying.

LICENSE GRANTED

Vancouver, Oct. 7 (Canadian Press). —The Mandarin Gardens, whose cabaret license was cancelled recently on complaints of police that liquor was being consumed on the premises, today was granted a restaurant license by City License Inspector H. A. Urquhart.

Fishboat Pounds Ashore; Man Lost

Master of Zip Swept Away When Lifeboat Capsizes Near Carmanah, But Reaches Shore Safely; Three Others Try to Swim Ashore, But Ole Dahl Is Lost

Four fishermen from Vancouver fought furiously to evade being victims of the Graveyard of the Pacific at 5 o'clock this morning. Three of them slipped through the pounding surf off Bonilla Point, two miles west of Carmanah, West Coast of Vancouver Island, but the fourth, Ole Dahl, was unsuccessful, and his body is being carried over the trail to the Carmanah Lighthouse.

The men were traveling on the forty-four-ton fish-packer Zip, which is owned by Nelson Bros. Fisheries of Vancouver, and hauls fish from Barkley Sound to Vancouver. She was swinging along before daybreak this morning when she struck hard on Bonilla Point. The sea was running high, and it appeared as though the Zip would be pounded to pieces in a short time.

Capt. P. Jansen, master of the Zip, ordered the lifeboat launched, but a big roller upset it as soon as it was in the water. Capt. Jansen was carried away with it, and the other three members of the crew, George Elander, Ed. Sydholm and Dahl, thought he has been swept to his death. Without a boat these three men were forced to stay by the wreck. They lashed on their lifebelts and tied themselves to stanchions to prevent being hurled overboard when the ship lurched.

In the meantime Capt. Jansen reached shore after a trying ordeal. He walked two miles to the Carmanah Lighthouse and reported the accident. The Banfield lifeboat and the fish-packer Annie Tuck left Banfield immediately to render aid.

When the tide had gone out considerable, Elander, Sydholm and Dahl decided to swim ashore. They dove in and Elander and Sydholm made the trip. Dahl is believed to have been swished against a rock and to have been rendered unconscious. His body was later washed up on the beach.

Zip and her cargo of fish are a total loss.

MEAT SEIZED BY BERLIN POLICE

Associated Press

Berlin, Oct. 7. — Setting the pace for a national campaign to keep prices down, Heinrich von Helldorf, Berlin's police president, today announced wholesale confiscation of meat, the closing of a wholesale butcher establishment and the arrest of its owner for price increases.

The announcement was made to counteract what was described as the increasing danger of devaluation because of decline in purchasing power.

Scarcity of meats and fruits again is apparent in German markets and butchers have been smuggling pork and veal into Berlin.

Accident Caused Mine Disaster

Associated Press

Wallace, Idaho, Oct. 7.—A coroner's jury returned a verdict today that the plunge of an elevator cage which crushed to death ten men yesterday in the Morning Mine near Mullan, was "an unavoidable accident."

New Legislature Of Quebec Meets

Canadian Press

Quebec, Oct. 7.—Stabilized finances through drastic economy in all spheres and immediate passage of this year's fiscal budget and all other urgent legislation are expected to be features of the Speech from the Throne, to be read by Lieutenant-Governor Patenaude at the opening of the first session of the new Quebec Legislature this afternoon.

Major laws, the introduction of which will be announced in the throne speech, will include:

Legislation to create a provincial system of agricultural credit.

Revision of Quebec's election laws; amendment of the Workmen's Compensation Act and enactment of minimum wage laws for those employed in the forestry industry.

VITAMIN PREPARATIONS

Proving a vitamin product's potency is the most important part of its manufacture. We are particular to choose those preparations which we know can be guaranteed by the guarantee on the label.

Haliver Oil Capsules (new lower prices) A.B.D. Capsules, Etc.

FORT AT BROAD — McGill & Orme LIMITED — PHONE G ARDEN 1196

Prescription Chemists

Question Receives Wide Attention

(Continued From Page 1)

"When Parliament meets I shall be able to present a report showing what has been done in my first year in office. I am on the job, and I acknowledge responsibility only to the Canadian Parliament and to the Canadian people. During the past year a most comprehensive study of the Canadian defence problem has been virtually completed.

REGARD FOR OBLIGATIONS

"The defence policy by which I have been governed since taking office, and by which I intend to continue to be governed is based upon:

1. "The general interest of Canada.
2. "The security and welfare of our Canadian people and Canadian homes.
3. "Due regard for any obligations that may be ours.

"In other words, our defence policy for Canada is not a dictated policy. It is a policy for the defence of Canada in peace, or in the eventuality of war.

"At the Imperial Conference of 1923 a resolution was passed (and was reaffirmed in 1926) to the effect that, while it was for the parliaments of the different parts of the empire to decide the nature and extent of defence, 'the primary responsibility of each portion of the empire is for its own local defence'.

"The Imperial Conference of 1926 laid down the following general formula:

"Their position (i.e., that of Great Britain and the Dominions) may be readily defined. They are autonomous communities within the British Empire, equal in status, in no way subordinate one to another in any aspect of their domestic or external affairs, though united by a common allegiance to the Crown and freely associated as members of the British Commonwealth of Nations."

MAJOR RESPONSIBILITY

"With reference to the general conduct of foreign policy we find the following:

"It was frankly recognized that in this sphere, as in the sphere of defence, the major share of responsibility rests now and must for some time rest with His Majesty's government in Great Britain. Nevertheless all the Dominions engaged to some extent, and some to considerable extent, in the conduct of foreign relations, particularly those with foreign countries on their borders. . . . The governing consideration underlying all discussions of this problem must be that neither Great Britain nor the Dominions could be committed to the acceptance of active obligations except with the definite assent of their own governments."

"The principles that have emerged from various imperial conferences are as follows:

"1. Each self-governing portion of the empire is primarily responsible for its own local defence.

"2. The security of the empire is a matter of concern to all its governments.

"3. The military action taken at any time in peace or war is a matter for individual decision on the part of each empire government.

"In Canada it is most definitely a matter for decision by the Canadian Parliament.

"In 1923 the chiefs-of-the-staff sub-committee of the committee of imperial defence reported that:

"'His Majesty's government in the United Kingdom is mainly responsible for the security of the communications between the several parts of the Commonwealth', and also stated:

"'Each of the several Dominions is responsible for protecting its territory and coastal trade against aggression until support comes from the outside'

CANADA'S TASK

"The following are, therefore, our responsibilities:

"(a) Maintenance of internal security.

"(b) Preservation of strict neutrality, law and order, within our territorial waters in time of peace.

"(c) Protection of our coasts and seaborne trade in time of war.

"Since the armistice, the foreign policy of Canada was largely determined by our membership in the League of Nations. Our position was lucidly explained by the present Prime Minister in the Hous of Commons during the recent session—and was further emphasized in a statement issued on the eve of the present meeting of the League Assembly.

"The accepted viewpoint of recent years must, however, be greatly modified by the temporary breakdown of the collective system.

"Without question, new problems of a very serious nature confront us. And our obligations under the resolutions of the 1923 and 1926 Imperial Conferences still stand. These centre around the primary responsibility for our local defence.

"I am in substantial agreement with the following recent comment:

"'It is in such a world, with collective security reduced to the proportions of an idle dream, and the nations arming with frantic haste, with force again accepted as the most effective agent of policy, that Canada has to take stock of her position and decide what course is best to pursue. That policy, it is safe to say, will be decided in the light of the coldest realism with a single view to the greatest security for Canada and Canadians at the least possible cost.'

"In conclusion, I can say that the present Government of Canada is now and has been since assuming office acutely conscious of its primary responsibility for local defence.

"The final question is two-fold:

1. The nature and extent of the development and extension programme considered necessary for our local defence.

2. The extent to which the hard-pressed Canadian taxpayer is able and willing to meet new burdens and new taxes.

The first of these is a question for the government upon the advice of its experts.

The second is essentially a question for the Parliament and the people of Canada."

The minister pointed out, in this connection, that Canada's appropriation for actual defence purposes had been increased from $20,093,000 in 1935 to $24,957,000 in 1936.

Nanking Now Sees Little Hope Of Japan Agreement

(Continued From Page 1)

more than a highly improbable supposition and carries little weight with the audience for which it is intended. The murder of half a dozen Japanese in Chinese territory is indeed regrettable, but it is impossible to forget that five years ago today the Japanese army was engaged in killing Chinese on Chinese territory as fast as they conveniently could.

"War between China and Japan would be tragic folly. Japan's present policy is leading her towards it, though not at present rapidly towards it, and bringing her few rewards of any sort.

"The west will judge her by her ability to modify that policy. This country particularly is not unmindful of or indifferent to Japan's peculiar needs and difficulties. But Japan can expect little sympathy, and nothing more concrete than sympathy, until her much vaunted altruism towards Asia is shown to be something better than a perfunctory disguise."

DEMANDS—PROPOSALS

The weekly socio-political review, Truth, remarked today: "According to Mr. Kuwashima of the Japanese Foreign Office, who was sent to Nanking bearing the government's decision for settlement of all differences, 'what Japan is putting to China are not demands but proposals which, however, admit of no concession.'

"The distinction is too subtle for western minds," continued Truth, "but there is nothing subtle about the proposals, which appear about as bare-faced as even the Japanese military ever conceived. If it came to war, the results might be far more disastrous to Japan than to China, which could lose a great many coastal battles without being materially weakened. The nationalist spirit in China is a fact no longer to be ignored."

DEMAND BUFFER ZONE

Nanking, Oct. 7 (Associated Press).—A Japanese demand for virtual independence of five north China provinces as a "special zone between China and Manchukuo" was revealed by the Japanese embassy here yesterday evening.

The Japanese spokesman said Japan did not particularly want a protectorate over the proposed area, but stated the Tokio government felt there must be a "cushion" of some sort between Manchukuo and China.

Both sides in the tangled dispute over Sino-Japanese affairs admitted the situation was precarious.

Gen. Chiang Kai-shek, the Chinese dictator, and Ambassador Shigeru Kawagoe of Japan prepared to meet in a series of conferences in an attempt to alleviate the growing crisis. Talk in both Japanese and Chinese official circles indicated the affairs of the two nations were rapidly approaching a climax.

Chinese circles were emphatic in the opinion that any Japanese pressure, at present, would "without doubt be met by military resistance."

Military commentators said China was prepared to sustain a military campaign "only six months," but maintained that the nation was ready to stake everything in the present crisis.

Toronto, Oct. 7 (Canadian Press).—A nationally-known figure in advertising circles, William George Rook, died here yesterday. He was managing-director of the Canadian H. W. Gossard Company. A native of Port Perry, Ont., he had resided in Toronto for more than fifty years.

Coal and Wood
STOVE OIL and SAWDUST
Painter & Sons
Phone G 3541 Cormorant St.

Save Money
AND AT THE SAME TIME ENJOY THE CONVENIENCE OF SHOPPING IN A WELL-ARRANGED STORE COMPLETELY STOCKED WITH YOUR FAVORITE PROVISIONS
PIGGLY WIGGLY
(CANADIAN) LIMITED
6 STORES TO SERVE YOU

Transcanada Air Services Soon

Passengers Will Be Able to Travel Coast to Coast By July, Says Hon. C. D. Howe

Associated Press

Seattle, Oct. 7.—Canada will be spanned by coast-to-coast passenger airplane service by next July, Hon. C. D. Howe, Minister of Transportation, forecast today in an interview here. He passed through Seattle en route to Vancouver, B.C., after a hurried inspection of United States airplane transport methods.

Mr. Howe arrived in a United air liner and transferred to a Canadian Airways ship. He is en route home to Ottawa, whence he departed last Sunday, nearly encircling the United States in a four-day air line trip from New York City via the southwest and Pacific coastal states.

Czech Crown Is To Be Devalued

Praha, Oct. 7.—Devaluation of between 10.6 and 15.97 per cent in the Czechoslovak crown will be presented to Parliament shortly with the approval of the cabinet. The new devaluation law was approved by the cabinet yesterday evening.

The crown is currently quoted at about 4.1 cents, with the par value at 4.18 cents.

Relief Grants Are Unchanged

Allowances to Provinces For Next Three Months to Be Same

Canadian Press

Ottawa, Oct. 7.—The government today faced the prospect of finding $2,500,000 for grants-in-aid to the provinces unless it decides on a reduction in the allowances for the last quarter of this fiscal year, which ends March 31.

Justice Minister Lapointe, acting Prime Minister in the absence of Prime Minister King, announced at the end of yesterday's cabinet session there would be no change in the third quarter of the fiscal year in the amounts granted provinces for direct relief of unemployment.

The Relief Act of 1936 provided the grants, initiated by the former Conservative administration, were subject to revision every three months.

On April 1, when the 1936 act became effective, the grants amounted to $2,606,285, a reduction of 15 per cent from the previous quarter. On July 1, the grants were reduced a further 10 per cent and when the next statutory revision was completed, for the third quarter, the government decided yesterday to leave the grants unchanged.

Since July 1 the government has been granting the provinces $2,345,757 a month to meet the cost of direct relief, bringing the October 1 total to more than $14,000,000. By the end of the fiscal year the total will be more than $28,000,000 unless a reduction is made in the last quarter.

PRICES FIXED AT GOLF CLUB

Toronto Man Tells Federal Commission of Textile Arrangement

Toronto, Oct. 7.—Details of a meeting at a Toronto golf club designed to establish prices for standard articles in the knitting trade were given before the Turgeon textile commission here today.

A. Ernest Brocklesby, who described himself as general manager of the Macabar Knitting Mills of Toronto during 1932 and 1933, testified before the commission, under Mr. Justice W. F. A. Turgeon, investigating the textile industry.

Mr. Brocklesby said a Mr. Jones of London, president of a cardboard box company, called the meeting.

Questioned by J. C. McRuer, K.C., commission counsel, he said Major Douglas Hallam, secretary of the Primary Textile Institute, was not present, but that there was a discussion of prices and a committee was formed.

Later there was another meeting in Mr. Hallam's office and prices were established on standard articles, he said, and Major Hallam afterwards sent out a circular setting out the agreed prices. Mr. Brocklesby said he had withdrawn as he was "opposed to price fixing."

He told the commission he had difficulty in obtaining raw materials and that later his plant was sold to the Monarch Knitting Co.

Lettuce Strike Is Deadlocked

Salinas, Calif., Oct. 7.—The five-week Salinas lettuce workers' strike today deadlocked against an employers' ultimatum of no compromise on the principal issue—preference in employment for union members.

The employers, represented by three organizations, declared:

"We believe 'preferential hiring,' in effect 'closed shop,' obtained through intimidation or force, is against all American principles of business and contrary to American custom and law."

The employers announced their decision in reply to a settlement proposal by Governor Frank F. Merriam of California.

Two Escape As Policemen Fire

New Toronto, Ont., Oct. 7.—Two robbery suspects escaped from a police cruiser here early today in a sixty-five-mile-an-hour chase while bullets spattered across the highway from car to car.

Police Sergeant Robert Weatherup, clinging to the side of the fugitive auto for five miles, was finally beaten off with a revolver butt and hurled unconscious to the road.

The gunmen escaped in Toronto city traffic after a six-mile pursuit along Lake Shore Boulevard.

KARL RADEK IS ARRESTED

Soviet Newspaper Writer Held For Trial at Moscow on Plot Charges

Associated Press

Moscow, Oct. 7.—Karl Radek, commentator for the government newspaper Izvestia, was arrested today on charges of being implicated in the counter-revolutionary plot against the Soviet for which sixteen Russians were shot last August.

Radek, one of the best-known Russian editorial writers, was one of five men under investigation in an alleged plot to overthrow the government and kill Dictator Joseph Stalin.

His name was announced by Prosecutor Andrey Vishinsky at the trial of the sixteen confessed plotters August 21, which included Gregory Zinovieff and Leon Kameneff. The sixteen were executed.

Later, Radek disappeared and his whereabouts were unknown until his arrest was announced today.

The other four whose records were declared under scrutiny were M. P. Tomsky, former chief of trade unions and present head of the state publishing house; Nicolai Bukharin, editor of Izvestia; Alexei Rykoff, former commissar of posts and telegraphs, and Gregory Pyatakoff, assistant commissar for heavy industry.

TROTZKY MENTIONED

The arrest was announced by Prosecutor Vishinsky who declared he had ordered Radek jailed for political and legal guilt in the plot which was allegedly planned by Leon Trotzky, former Communist Party leader now in exile in Norway.

Vishinsky continued the investigation of the four men who were, with Radek, incriminated in testimony given by witnesses at the trial of the sixteen plotters later executed.

Shortly after the trial, Tomsky died suddenly at his home near Moscow and officials said he had committed suicide because "he became entangled in the conspiracy of counter-revolutionary terrorists."

Rykoff was dismissed from his post as commissar of communications September 27.

Radek, an old member of the Bolshevist regime, worked with Trotzky during early revolutionary days and was exiled with him, later returning to grace. His articles, particularly those on foreign affairs, have been accepted for many years as authoritative because of his close connections with the Soviet government.

At the beginning of the trial of the sixteen confessed conspirators his last article appeared in which he defended himself and said the men on trial should be shot.

He was accused by several defendants of knowledge of many plots against Stalin and others. Thirteen others have also been arrested and, with Radek, will be brought to trial at a date not yet set.

HUDSON BAY INJUNCTION ASKED

Seattle, Oct 7.—The Hudson's Bay Company of Great Britain and New York City, today filed a federal district court complaint charging the Hudson Bay Fur Co. of Seattle with violating the plaintiff's right to a trade name. The Hudson's Bay Company recited in its complaint that it received its title from Charles II of Great Britain in 1670 in a trading charter issued to Prince Rupert. It asks a perpetual injunction be issued restraining the Seattle company from using "Hudson Bay" in its name.

JOBLESS URGE JAIL RELEASES

Canadian Press

Vancouver, Oct. 7. — Between 200 and 300 unemployed men lined up in front of the Vancouver police station today carrying banners demanding release of twenty-six of their comrades arrested while selling artificial flowers on downtown streets.

A delegation of four of the group interviewed Police Chief W. W. Foster.

Police reported the gathering orderly, but reserves were called to be on hand in case any trouble should arise.

DISSENSION IN FRENCH RANKS

Government Supporters Are Divided on Ban on Political Demonstrations

Associated Press

Paris, Oct. 7.—Dissension among government supporters today followed an official ban on political demonstrations.

Communists asked Socialists to join with them "in defence of the freedom of assembly" after Premier Leon Blum's approval of an order prohibiting partizan meetings "susceptible of provoking hostile action and reaction and causing new agitation of public opinion."

The ban, issued by Interior Minister Rogers Salengro, followed disorderly street fighting Sunday when Fascists of Col. Francois de la Rocque's Social Party sought to break up a Communist rally in the Parc des Princes.

Affirming their willingness to assist the government in maintaining public order, the Communists today expressed "surprise" at the prohibiting decree.

JAIL SENTENCES

Seven of the Fascists arrested during the street fighting Sunday were given jail sentences ranging from six days to three months on charges of carrying weapons and striking policemen.

Rumbles of discontent, meanwhile, were heard in the Fascist ranks as an aftermath of the rioting. Some of De la Rocque's followers asserted he had not displayed sufficient force in the sally against the Communists, while others termed the demonstration a "vain" attempt which lost prestige for the government's opposition.

Henri Dekerillis, a rightist deputy, demanded an official explanation of the release of assailants alleged to have beaten a Fascist at Soissons so severely that he was blinded. The attack, Dekerillis asserted, followed the Fascist's conviction on unspecified charges by a self-constituted "workers' court."

PROSECUTION SUGGESTED

The Taxpayers' Federation asked prosecution of Premier Blum and Minister of Finance Vincent Auriol on charges of fraud for urging the public to invest in government bonds even when secret negotiations for devaluation of the French franc were being conducted.

Austria Hears Italy Demand

Mussolini Calls For Unified Fascist Group With Starhemberg at Head

Associated Press

Rome, Oct. 7.—Premier Mussolini stepped into Austria's muddled political situation today, well informed sources said, with a demand that his friend, Prince Ernst von Starhemberg, be replaced in command of a reorganized and unified Fascist Party militia.

Suddenly recalled by his government, Austrian State Secretary for Special Affairs Guigo Zernatto sped to Vienna today for a special cabinet session, hastily summoned to discuss the situation.

Zernatto, circles close to the government said, will express to the Vienna government Il Duce's keen displeasure over the Austrian trend towards Germany following the signing of the Austro-German reconciliation treaty in July. Zernatto, who came to Rome with several hundred youths of the Austrian Popular Front movement, was received by Mussolini shortly after his arrival.

Il Duce's demands, which Zernatto will present to the cabinet, include the fusing of all "para-military" and patriotic organizations into one Fascist party and militia exactly like that of Italy, with the aristocratic Starhemberg as its head.

Duce Grooming His Successor

Reports Say Mussolini May Soon Make Son-in-law, Count Galeazzo Ciano, Head of Fascist Cabinet

Associated Press

Rome, Oct. 7.—Premier Mussolini is grooming his son-in-law, Count Galeazzo Ciano, as his successor, political circles asserted today, and may soon make him head of the Fascist cabinet.

Il Duce in that event would remain as dictator under his title of "Capo del Governo" (Head of the Government), it was reported, and Ciano would retain his present post of Foreign Minister. Informed sources declared the change would have only a slight practical effect at present, but would furnish the Premier with a successor on his death.

Il Duce bears the double title "Capo del Governo e Primo Ministro" (Head of the Government and Prime Minister) as well as "Duce del Fascismo" (Leader of the Fascist Party).

AUTUMN STYLES
authentic - reasonable

DECIDEDLY WORTH YOUR WHILE TO COME IN AND SEE THEM!

INFORMALLY, Mallek fashions are always on review! Customers know that we can't show ALL our vast variety of garments in the windows. So they come in and look around, knowing that we're always delighted to show our selection, and knowing that they will not be pressed to buy. If you're down town tomorrow . . . or the next day, or the next . . . drop in and ask to see the gorgeous new Paris-inspired fashions we're showing this fall.

Mallek's
LIMITED
Ready-to-Wear and FURS
1212 DOUGLAS ST. E 1623

Many Prisoners Are To Be Heard

As Commission Starts Dominion-wide Inquiry in New Brunswick 115 Convicts in Dorchester Penitentiary Come Forward With Statements on Conditions

By E. L. WILLIAMS
Canadian Press Staff Writer

Dorchester, N.B., Oct. 7.—A total of 115 prisoners in Dorchester's federal prison have made application to appear before the royal commission on penitentiaries, which opened a Canada-wide investigation of penal institutions here today, and the sittings will be held in camera within prison walls.

The two members of the royal commission on penitentiaries, Mr. Justice Archambeault of the Superior Court of Quebec and R. W. Craig, K.C., former Attorney-General of Manitoba, arrived here this morning to conduct the investigation.

IN LITTLE ROOM

After making a preliminary inspection of the Maritimes' great grey fortress overlooking moorland and the little town of Dorchester, the commissioners conferred with Warden G. T. Goad, heard of the large number of prisoners' applications, and decided to hold their sittings in private, in a little room off a prison corridor.

Press and public would not be admitted, it was announced, and it was expected it would take until Saturday to hear all the prisoners, serving terms for various criminal offences.

A number of guards will also be heard.

Experts Working On Plan Details

(Continued From Page 1)

general staff, and Brigadier D. J. McDonald.

They looked over sites and properties in connection with the defence programme.

Early this afternoon he met delegations from the Canadian Legion and the Victoria Liberal Association, and was scheduled to meet militia officers at the Canadian Scottish mess later in the day.

This evening he will be the honored guest at a dinner at Work Point.

The minister will return to the mainland tonight.

INSPECTION TOUR

On his present tour he is inspecting military districts across Canada, having visited Winnipeg, Calgary, Kamloops and Vancouver. At Kamloops, with Brigadier McDonald, he inspected locations suggested as suitable for training camp purposes under the new mechanization policy adopted for the Canadian militia.

Mr. Mackenzie expects to return to Ottawa immediately after Thanksgiving Day.

While here, he paid a sincere tribute to the late B. C. Nicholas of The Victoria Times.

"Victoria does not seem the same without him," the minister said. "He was one of the most cheerful and companionable men I knew, one of the finest friends a man could have."

Death Sentence For Woman at Vienna

Associated Press

Vienna, Oct. 7.—Frau Josephine Luner, forty-two, was sentenced to be hanged today for starving and torturing a young housemaid to death. Her husband, Edmund Luner, was sentenced to six years at hard labor.

Roosevelt's Son Denies Report

Elliot Says He Never Tried to Sell Military Planes to Russia

Associated Press

Washington, Oct. 7.—The United States Senate munitions committee yesterday made public what it said was an affidavit by Anthony H. G. Fokker, former German airplane manufacturer, stating he had signed a contract in 1934 to give Elliott Roosevelt, son of the U.S. President, a commission of $500,000 in connection with the sale of military airplanes to Russia.

Committee officials said the affidavit was made public by order of Chairman Nye as a result of published charges the committee was withholding information.

The affidavit quoted Carter Tiffany of New York, Fokker's American business representative, as stating he had been informed by a third party that President Roosevelt had approved the contract.

The affidavit quoted Fokker as saying the price at which Elliott Roosevelt and his associates offered the planes was "so high that the Russians would have nothing to do with the whole business and had not bought any of the planes."

DENIAL GIVEN

Oklahoma City, Oct. 7.—Elliott Roosevelt, son of President Roosevelt, denied yesterday evening he had ever made a contract with Anthony H. G. Fokker to sell military airplanes to Russia.

Mr. Roosevelt said he had contracted with Fokker in February, 1934, to sell airplanes, but that the planes to be sold were not military ships and that the contract expressly stipulated that Roosevelt was not to sell to foreign governments or to the United States Government, or to officials of such governments.

Palestine Police Destroy Houses

Palcor Agency

Jerusalem, Oct. 7.—Troops and police today demolished three houses in the Arab town of Semakh, near Lake Tiberias, after a sudden raid.

After razing the homes, one of them the largest in the town, the soldiers arrested six Arabs for alleged complicity in setting a Jewish-owned mill afire here two weeks ago.

Emergency regulations permit the destruction of Arab houses in towns suspected of vandalism during the six- months' disorders in the Holy Land.

EMPIRE TALK BENEFITS SEEN

Viscount Elibank Says New Zealand Conference Should Aid Trade

Wellington, N.Z., Oct. 7.—Summing up results attained by the congress of the federation of British Empire Chambers of Commerce, Viscount Elibank today declared that if resolutions passed by the congress on the Ottawa agreements were followed, they should have far-reaching effects on the expansion of empire trade.

(The consensus of the congress was that though the agreements had laid solid foundations, they did not go far enough and results had fallen short of expectations).

The congress, said Lord Elibank, who is president of the federation, had demonstrated the unity of purpose of the empire delegates. There had been differences of opinion, he admitted, but they had merely been on ways and means of accomplishing a common end.

No more important question had been before the congress than migration, he said. He hoped the resolution would be followed by early concerted action by empire governments to reinitiate an organized substantial migration to the Dominions. He trusted that in this way a new era of prosperity and development would be opened up for the empire.

The congress adopted a resolution yesterday stating that early reinforcement of the populations of the Dominions by organized and substantial migration from Great Britain was of vital importance.

ANNOUNCEMENTS

Paisley Cleaners and Dyers. We call and deliver. Phone G 3724. •••

* * *

V.O.N. Rummage Sale, Saturday, October 10, 9 a.m., at 637 Fort Street. •••

Pantorium DYE WORKS NOW
LEATHER SHOES DYED ANY COLOR
Proven Method
Phone E 7155

See the New
"KRESKY"
OIL BURNER
Coast Hardware
1418 Douglas Street

CLEAN TEETH
Are essential to good looks and good health. Lyptodent Tooth Paste is a scientifically prepared dentifrice. It cleans and polishes the teeth and promotes Mouth Health. Satisfaction or money refunded by all Vancouver Drug Co. Stores. Large tube 23c, Family size 39c.

THE PLUME SHOP'S

SENSATIONAL 3-DAY

COAT SALE

THURSDAY, FRIDAY AND SATURDAY

If you are thrifty you'll take advantage of our sensational Coat Sale.

Imported Tweed Coats

REGULAR $24.75 AND $22.75 AT

$14.95

The younger set everywhere proclaimed these styles as their favorite. Wear them everywhere—you are well dressed. Variety of styles to choose from.

English Imported Tweeds

VALUES TO $49.50 AT

$39.50

These Coats at their original price were low, but at this price they are a gift—obviously, the wise thing to do is to select now while the stock is complete. PLENTY OF LARGE SIZES.

Lavishly-furred Dress Coats

SIZES 14 TO 44

$14.75 to $39.50

We guarantee a $10.00 reduction on every Dress Coat—$24.75 Coats go at $14.75—$45.50 and $49.50 Dress Coats go at $39.50. If you're interested in real bargains shop early.

Alaskan Seal Head Fur Coats

$49.50

An Alaskan Seal Head Fur Coat for the price of a Cloth Coat and with a guarantee for the fur and lining for two seasons. It sounds like a fable, but a fact nevertheless.

ASK ABOUT THE TIME PAYMENT PLAN WITHOUT EXTRA COST WHATEVER

THE PLUME SHOP

Women's Ready-to-wear and Millinery

743-47 YATES STREET PHONE Empire 5621

U.B.C. Students Stage Parade

Freshmen Put on "Snake Dance" in Vancouver Despite Their Council's Ban

Canadian Press

Vancouver, Oct. 7.—Freshmen of the University of British Columbia, disregarding a ban of the Students' Council, held their annual "snake dance" down Vancouver's main streets yesterday evening, with only one casualty to their four-block-long ranks.

The casualty was Donald Parkham, nineteen-year-old Varsity freshman, who had his wrist severely slashed when he pushed his hand through the windshield of an automobile which tried to break through the students' lines. He was taken to a hospital, but his condition was not serious.

Starting on the upper part of Granville Street, the freshmen wound their way down the city's main street, through hotel lobbies, across theatre stages and into cafes, barging over anyone who tried to block their way, by sheer force of numbers.

Traffic was stopped on different parts of Hastings Street for almost half an hour, as the paraders made their way to Chinatown, where the "snake dance" ended.

No damage was reported at police headquarters.

New Law Soon For Cafe Booths

Canadian Press

Vancouver, Oct. 7.—Restriction of the height of cafe booths to four feet may be struck from the city's cafe and restaurant by-law if recommendations of a special civic committee are adopted.

The special committee, after inspecting a number of restaurants and hearing arguments of various delegations, recommended yesterday that booths have an opening of 75 per cent of their maximum width to allow a clear view from the outside and that the minimum width of aisles be set at forty inches.

Dragoons Hear Governor

Canadian Press

Ottawa, Oct. 7.—"All my life I have been happiest in the company of soldiers," Lord Tweedsmuir said in a brief address to the officers of the Princess Louise Dragoon Guards at the cavalry regiment's sixty-third annual dinner here yesterday evening.

The Governor-General said that during his recent trans-Canada trip he had met men wearing medals for almost every episode of British army history in the last half-century. One man he met in British Columbia, he said, was wearing an Indian Mutiny medal. The sight of a veteran, he added, "is a reminder of the extraordinary part played in war by the Canadian army."

MEMORIAL TO CURRIE'S WORK

Monument to Canada's War-time Leader to Be Unveiled at Montreal

Canadian Press

Montreal, Oct. 7.—A monument to the late General Sir Arthur Currie, commanding officer of the Canadian Corps in the Great War from 1917 to 1919, is to be unveiled in Mount Royal Cemetery here Armistice Day, November 11. Construction of the granite memorial is being directed by a committee of former members of the Canadian Corps.

In the foundation of the monument, which will embody the "Cross of Sacrifice," earth from Vimy Ridge, the Somme and the Ypres salient is to be deposited. The stone erection will bear the following inscription:

"Erected by former members of the Canadian Corps in memory of General Sir Arthur Currie, G.C.M.G., K.C.B., V.D., LL.D., B.C.L., general officer commanding Canadian Corps in the field 1917-1919. Principal and Vice-chancellor, McGill University, 1920-1933. 'They served till death—why not we'."

ELEVEN KILLED BY BLAST

Warsaw, Oct. 7 (Canadian Press from Havas).—Eleven persons were killed here yesterday when a gas main exploded in a suburb.

ESTABLISHED 1891

Angus Campbell & Co. Ltd

1008 GOVERNMENT ST.

SEE! THE NEW FALL SCARFS

• WOOL • SILK

NEW DESIGNS.... $1.00 AND UP

Royal Estate Staffs Reduced

Canadian Press

London, Oct. 7.—Reorganization of the working of the royal estate at Sandringham has involved a reduction in staff, but the King has given an assurance that no employee is to be discharged before he has obtained another job.

Much of the land formerly farmed by the King is to be split up and let to tenant farmers, and the forestry staff is being reduced. The farms retained are being further mechanized. Some of the men thus released are going to the flax factory on the royal estate, started by King George a few years ago.

The report that there will be a considerable reduction in the staff at Balmoral and that the castle is in future to be used purely as a shooting lodge is entirely without foundation. For the sake of efficiency some reorganization will be necessary, but this will in no way affect the King's close association with Deeside.

SCALLOPS POISON 100

Sapporo, Japan, Oct. 7.—More than 100 policemen assigned to guard the Emperor during Japanese army manoeuvres became ill today after eating scallops. The condition of eight was serious. The illness was diagnosed as a form of food poisoning.

D. G. MELLOR DIES

Pasadena, Calif., Oct. 7 (Associated Press).—Davis Gleason Mellor, seventy-four, former president of the Wells-Fargo Express Company, died yesterday. He was born in Worcester, Mass.

Farmers' Debt Aid Act Barred

Associated Press

Richmond, Va., Oct. 7.—Passing on six appeals from the western district of Virgina, the United States fourth circuit court of appeals yesterday held the amended Frazier-Lemke Act unconstitutional.

The amended act, which was passed in August, 1936, to take the place of the moratorium law declared unconstitutional by the Supreme Court early in 1935, permitted farmers to obtain moratoriums of as much as three years on their mortgages by going into federal court, which was authorized to maintain, in effect, control of their property during that time.

Czechs to Farm On the Prairies

Canadian Press

Winnipeg, Oct. 7.—Fifty families from Czechoslovakia, each with capital of from $1,000 to $5,000, will settle on western farms next spring.

If good reports are sent back, other settlers will follow, according to Adolf Schmidt of Prague, secretary of the Central Farmers' Co-operative Association. The association has a membership of 10,000.

Man Admits He Operated Lottery

Canadian Press

Regina, Oct. 7.—George Schmitt of Regina yesterday pleaded guilty to conducting a $144,000 lottery. He was remanded for sentence. A tip from Chicago brought about Schmitt's arrest here, police said.

Sunflower seed are popular in Russia as a food, and the oil is used for salads and in making butter substitutes.

HEALTHY PEOPLE *are* HAPPY PEOPLE *Being* REGULAR

Will Keep You Healthy

If your liver is upset, and your stomach sour—the chances are your whole disposition is sour. Many people carry around a lot of poison in their systems, instead of getting rid of it. Take Beecham's Pills. These famous regulators will clear out the poisons—tone up liver and stomach—and restore your normal disposition. Beecham's are purely vegetable and quite harmless and may quite safely be given to children. 11

Less than a Penny a Dose.

Beecham's PILLS THE GREAT REGULATOR

NO EXTREME GROUP THREAT

Sir John Simon Tells Meeting Communism and Fascism Not For Britain

Canadian Press from Havas

Spen Valley, Yorkshire, Oct. 7.—Neither Fascism nor Communism has a chance to succeed in Britain, Home Secretary Sir John Simon told a group of his constituents here last night.

Sir John, referring to the clash in London's East End Sunday, said "Both Fascism and Communism pretend to be fiercely opposed to each other, when as a matter of fact they both want the same thing—they both want to get rid of our democracy and substitute a system of dictatorship.

"I don't care whether the dictatorship is modeled on Stalin and Soviet Russia or on Hitler and Nazi Germany. Neither one nor the other has anything British about it.

"Don't let us get unduly excited by these very absurd persons, some of them dressing themselves up in uniforms. I believe that neither the doctrine of Fascism nor the doctrine of Communism has the slightest chance of gaining any great following in this country."

Quebec Service Body Abolished

Canadian Press

Quebec, Oct. 7.—Abolition of the Quebec Public Service Commission was announced here yesterday by Premier Maurice Duplessis at the conclusion of a two-hour meeting of the provincial cabinet.

The chairman of the commission, Adrian Beaudry, K.C., had resigned his commission membership shortly before the announcement was made.

MANSLAUGHTER CONVICTION

Toronto, Oct. 7 (Canadian Press).—Although only a passenger in the stolen auto that killed a pedestrian at the end of a police chase last July, Peter Stroych was convicted of manslaughter and automobile theft by an assize jury yesterday. He was remanded until Friday for sentence. Frank Connelly, the driver of the car, at whose side Stroych sat during the police chase, was convicted a few days ago on a similar charge.

YOUTH SENT TO PRISON

Vancouver, Oct. 7 (Canadian Press).—Eighteen-year-old Elton Jack Owens, who pleaded guilty in police court to three charges of robbery with violence, two of attempted robbery with violence and one of carrying a revolver, was sentenced yesterday by Magistrate H. S. Wood to two years less a day in the Oakalla jail.

RELIEF OFFICE IS BESIEGED

Toronto Women Protest Cutting Off of Vouchers to Husbands After Dispute

Canadian Press

Toronto, Oct. 7.—R. S. Moore, Township relief officer, and his assistants, Alex. Waldrun and Irwin Kellett, were free today after being held prisoners for twelve hours in the relief offices of suburban Lakeview, eight miles west of Toronto on the Lake Shore Highway.

The men were besieged in the relief office yesterday by more than a score of women who said they were protesting suspension of relief vouchers for their husbands who have refused to work during the last two weeks. The husbands refused to work on the Mineols Road watermain at thirty cents an hour, claiming the project was not a relief undertaking and demanding forty-five cents an hour.

The women dispersed quietly on orders of police.

LONG SENTENCE

Okanogan, Wash., Oct. 7 (Associated Press).—Pleading guilty to the second degree murder of his daughter-in-law, J. E. O'Connor, sixty-one, Teroda Creek rancher, was sentenced yesterday by Judge William C. Brown to twenty-five years in the state penitentiary at Walla Walla. Brown said he shot his daughter-in-law, Mrs. Abbie Wheaton, fifty-eight, during a quarrel after he had been drinking.

MILES STANDISH IN COURT

San Diego, Calif., Oct. 7 (Associated Press).—For once, Miles Standish will have to speak for himself. He was arrested by a game warden and accused of bringing down two valley quail out of season with his fowling piece.

BIG PUMPKIN SHOWN

Mayfield, Man., Oct. 7 (Canadian Press).—Kenneth Morrison yesterday exhibited what he called "some pumpkin!" The pumpkin, grown in his garden, weighed 104 pounds and measured six feet in circumference.

LINOLEUM BARGAINS

ENGLISH FLOOR CLOTH—A large range of all the wanted patterns are here for your selection—tile, floral and conventional designs. Sanitary and easy to keep clean. Square yard **39c**

SCOTCH PRINTED LINOLEUM—A variety of attractive patterns to select from. Tiles for the kitchen, bathroom, etc., and florals for the bedroom, with hard-backed printed enamel surface. Square yard **69c**

SCOTCH INLAID LINOLEUM—Renowned for its hard wear. The pattern is retained as long as the fabric lasts. A magnificent display of all the newest and up-to-date designs and colorings. Square yard **$1.29**

EXTRA-HEAVY INLAID LINOLEUM—Suitable for hardest wear, kitchens, stores, offices, etc. Patterns include mosaic, modernistic, Oriental and tile effects. The pattern goes through to the canvas back. Per square yard **$1.50**

MARBLE INLAID—Representing in design the marble floors of the old English manors and castles. Exceedingly rich in color effects. Comes only in extra-heavy quality. Regular to $1.85. Per square yard **$1.79**

FURNITURE SPECIALISTS **Standard Furniture Co.** 737 YATES

YOUR Home IS YOUR LIFE

The rug shown is "PEIPING", Congoleum Gold Seal Rug No. 418.

INVEST IN LIVING

You can easily make your home the bright, cheerful place you *want* it to be . . . *and at surprisingly low cost.* ¶ These modern, easy-to-clean rugs are your answer . . . the pick of some of the world's smartest and most beautiful patterns . . . built to a long-wearing surface that will *keep* cheerful for years . . . Yet your dealer will surprise you with their astonishingly low prices.

Make sure you see the Gold Seal—it is your only guarantee of the genuine and your only assurance of "Your Money Back If Not Satisfied".

CONGOLEUM *Gold Seal* RUGS

CONGOLEUM CANADA LIMITED • MONTREAL

Victoria Daily Times

WEDNESDAY, OCTOBER 7, 1936

Published Every Afternoon Except Sunday by
TIMES PRINTING AND PUBLISHING CO. LTD.
Offices—Corner Broad and Fort Streets

Business Office (Advertising) Phone Empire 4175
Circulation Phone Empire 7522
News Editors and Reporters Phone Empire 7177

SUBSCRIPTION RATES

City Delivery $1 per month
By mail (exclusive of city)—Canada, Great Britain and United States $6 per annum
To France, Belgium, etc. $1 per month

Our Distinguished Visitor

VICTORIA TODAY WELCOMES Hon. Ian Mackenzie, Minister of National Defence, who has come from Ottawa to devote very considerable and intimate study to matters directly associated with his department and of paramount importance to the coast.

In a comparatively short time world events have been geared up to a high pitch. Developments in Europe and in Asia naturally cause Canada to stop and ponder over her position in the matter of national defence. The Minister has a competent technical staff, so he needs no instruction or lectures from those who have but a very superficial knowledge of the Dominion's needs in this particular regard. Mr. Mackenzie obviously wants to find out what, in his judgment, is necessary adequately to furnish this part of Canada with equipment that will be effective in case of emergency.

Apart from his direction over matters with which his department is specifically concerned, Mr. Mackenzie has realized to the full his duty to British Columbia as its representative in the cabinet at Ottawa. And it can be said that in the councils of the ministry, on the floor of the House of Commons, he has at all times been actuated by the interests of the province in which he has spent a great part of his life.

Some of the major appointments in the service of the Dominion have been allotted to British Columbians of tried experience and competence—due largely to the influence of the Minister who is Victoria's honored guest today. In Hon. Ian Mackenzie, therefore, the province has an able advocate in the national capital. He will even be able to return to Ottawa and report that on his arrival here he was welcomed by an almost incomparable Indian summer.

What of the Orient?

THE MEETING OF CHINA'S DICtator, Chiang Kai-shek, with the Japanese ambassador at Nanking will be watched with interest since consequences of moment to the destiny of the world, as a whole, and of the British Empire, in particular, seem to be involved.

One may well credit the recent London dispatch to the effect that Britain is watching the present Japanese manoeuvre in China with concern. Japanese-imposed "autonomy" in Manchukuo, Chahar and Hopei, and virtual Japanese control at Peiping and Tientsin, are encroaching heavily upon British and American interests. The loss to the latter from smuggling in North China, assertedly countenanced by the Japanese military, has already reached the dimensions of millions of dollars a month. To the alleged smuggling of Japanese Formosans, Chinese officials charge another heavy loss.

Even graver things impend, according to the usually well-informed Shanghai correspondent of The New York Times. This expert reports that the demands upon China presented to the Chinese Foreign Minister by the Japanese ambassador give her control over most of China as notorious "Twenty-one Demands" of 1915. Officials of both governments have endeavored to keep them secret, but The New York Times correspondent outlines them with confidence in his source of information. They would, he writes, provide for early Japanese control both over the Chinese army and the entire governmental administration of China. In other words, they would reduce China to a state of vassalage to Japan.

What would happen to the "open-door" policy in China can easily be inferred. Already, Great Britain, the United States, and other powers with interests in the Pacific have allowed the "open door" to be nearly closed in Manchukuo. The problem becomes grave indeed if these powers are now to be asked to stand aside while Japan carries out a plan which would bassador are decidedly more drastice than the effective, in the course of time, as her present dominion over Manchukuo.

Likewise, it is not difficult to surmise the reasons for the secrecy surrounding the nature of the Japanese demands. From the Japanese viewpoint, their publication in detail might be expected to arouse international apprehension seriously inimical, at this juncture, to Japanese plans. From the Chinese viewpoint, publicity would result in mass indignation which could only serve to sharpen the difficulties facing the Chinese Government.

Meanwhile, negotiations between the Chinese Foreign Minister and the Japanese ambassador have reached a deadlock. The censor-ridden Tokio press reports that the Foreign Minister confronted the Japanese ambassador with some drastic demands of his own. Chiang Kai-shek thus must grapple with a problem which will require for solution extraordinary arts of diplomacy if China is not to lose still more of her autonomy over her own territory.

That the United States can scarcely watch the new developments with equanimity is reflected in the following excerpt from an editorial in The New York Times:

> To many it may seem inconceivable that Japan could seriously contemplate such a programme of complete domination over another people. But the evidence that this is the plan not only of the Japanese army but of the government has been accumulating since the presentation of the Twenty-one Demands in 1915, and makes any other interpretation difficult. If the reports of new demands on Nanking are proved to be true, there will no longer be any room for doubt as to Japan's purposes.
>
> Do Japanese statesmen believe that the Chinese would tolerate indefinitely the control, even indirect, of Japan? Do they believe that the Western Powers would acquiesce for long in the dismemberment and subjection of China? Either would be a hazardous assumption.

Anti-Japanese sentiment in China has reached dangerously inflamed proportions. There is a possibility, by no means remote, we fear, that Dictator Chiang may be pushed into war against Japan by the pressure of Chinese opinion. It is to be hoped a compromise will be reached that will stave off dire consequences.

Rocking The Boat

INCREASINGLY, THE BRITISH press is showing concern at the straws in the wind tending to show the course of world events as they impinge upon the interests of the British Empire.

Reports, difficult of confirmation, are again current that Japan is actively engaged in building a canal across the Siamese Isthmus of Kra, near the middle of the Malay peninsula. This would shorten the sea route from Hongkong to India and Europe by hundreds of miles. It would impair the value of Singapore as a naval base and strip the seaport of much of its importance in a commercial sense.

More and more, concern is being evidenced as to whether a Fascist victory in Spain would install Italy both in the Balearic Islands and at Ceuta—twenty miles across the strait from Gibraltar—and Germany in the Canary Islands.

The report that the immediate reason for Britain's recent reaffirmation of her Fourteenth Century treaty with Portugal was the rumor of German negotiations with Lisbon for bases on Portuguese Islands off the west coast of India has occasioned considerable discussion.

Italy's reported fortification of Pantellaria Island, south of Sicily; of a small island at the southern entrance to the Red Sea; of islands in the Duodecanese group not far from Cypress—recently designated for British fortification by Sir Samuel Hoare—and Italy's leasing to Germany of a site in the Duodecanese group, allegedly for a naval and military base, are all factors in the prevailing anxiety shown in many newspapers in Great Britain.

The decision of the War Office to dispatch thousands more of Britain's best troops to Palestine to reinforce thousands already there was not aimed, it is contended by well-informed journals, solely at the Arab threat. Airplanes and a much smaller force of infantry operating under conditions of martial law, it is believed, would be sufficient to police the Arabs.

Japan's activities in China, looking ominously like a menace to British interests there, is another sample of the sort of thing that makes everyone today earnest in his wish for exceptional brains, exceptional ability among the statesmen entrusted with the destinies of the empire.

Punch and Run Politics

THE PRESIDENTIAL CAMPAIGN in the neighboring republic is providing not a little comedy as well as political explosives. The other evening, for example, Joe Louis was scheduled to address a gathering of Democrats and Jesse Owens a Republican rally.

Now, in the boxing ring, Mr. Louis may be a most efficient punching workman. On the track Mr. Owens has produced lightning speed. But neither will be offended if it is suggested they have not the wares likely to stun an audience with political knowledge or eloquence.

While the athletic feats of both these dark-skinned gentlemen have made them idols of their race, it is doubtful if either will switch the allegiance of his admirers from one candidate to another. Negroes will admire the way Joe handles his dukes, or Jesse his legs, but politics—well, that is something else again.

Notes

Man has much trouble, 99 per cent of which he gets by asking for it.

Some people are so smart they cannot be fooled by anybody except themselves.

Another nice thing to lay away to take care of one in old age is a set of good habits.

The losing side over there will have one consolation. There will not be much of Spain left for the winner.

People are divided into two classes: Morons, narrow and ignorant simpletons, and those who agree with you.

One explanation of things is that nobody feels enough interest in reform to work at it until he becomes an extremist.

In the old days a boy felt lucky if they let him turn the ice cream freezer for a church social and lick the dasher.

Civilization could make progress but for the fact that when anything needs doing for the sake of decency, there is usually no money for it.

The salvation of democracy often lies in the fact that a man with mild ideas usually becomes conservative when saddled with the job of running things.

Column Three

After millions have suffered the agony of semi-starvation diets and nerve-wracking exercise in the Battle Against Obesity, we learn five meals a day and lots of sleep is the cure. But you get your fortune told.

By F. J. MERRIMAN

ALL EXCEPT those interested in a slimming process may skip this column today for it is only written for what courteous salesladies diplomatically call "stylish stouts," and what male suit salesmen less diplomatically call the "submarine size."

There are thousands of us who for years have been viewing with alarm, as the orators say, the steadily growing strain on the third waistcoat button; taking steady courses of tedious exercises; overworking generally and going on Spartan diets or eliminating from meals everything that seems worth while.

Now from two different sources we learn that the increasing weight may be caused by overwork and over exercise and that five meals a day are quite reasonable if you feel that way inclined.

What stout people really need is more meals and more sleep.

FROM FATIGUE

From a doctor who writes a paragraph a day for The Daily Mirror, we learn that at the end of each summer patients tell him, "I have had plenty of exercise. I have lived on a meagre diet. Yet I am getting fat." Obesity, the doctor says, does not always signal want of exercise. It does not always signify too much food. This summer variety only too often comes from fatigue. It is so difficult to make people understand that a tired body does not only mean tired nerves and muscles. When we are worn out physically all the glands of the body function badly. The commonest example of this being the incapacity of the stomach to digest food when its owner is over tired. Similarly those glands which decide whether we are to be fat or thin may jib if they are called upon to act in an atmosphere of chronic fatigue. If, then, plumpness descends on us each summer, we should try not to exercise, but to rest, for its abolition

IT TELLS LIES

Then in another section of the paper we learn about five meals a day. "Your stomach is disillusioned," the writer pointedly says. "It tells lies."

That's why you snarl at your typist before lunch, feel fagged out by 4 p.m., and hate yourself by evening. You're not tired. You're hungry. Then the article goes on to say the next time you are tired, irritable or exhausted, don't blame it on to your job. The chances are you are only hungry. What you need is five meals a day. Experts have been telling us for years what to eat but not when to eat. Eat five sensible small meals a day.

And all this we learn after years and years of futile starvation.

STRENGTHENS HIS MORALE

The subject calls to mind the case of a local business man who asked me not to mention his name.

Every day of his life this portly citizen steps on the scales, puts a penny in the slot and gets a little card telling him his weight.

Picturing him as one of the thousands of men worried over the tendency to bulging curves, I made friendly inquiries as to how the battle against weight was going.

But I received a shock. "Weight? Reduce? Why should I worry about weight or reducing?" he said with scorn.

"All I get on these scales for is my anti-inferiority complex course of treatments.

"I used to suffer from the opinion that I was just an ordinary kind of man like you and the rest of them, but that is all done with now.

"I take these weighing treatments like salesmen take pep talks for the day from sales managers. They are far more stimulating.

"For instance, Monday, when I got on the scales, I found that I was a man of high courage and can never be beaten.

"Here's the proof," he said, and showed me a card.

"You have a high courage in the face of adversity and nothing can make you admit defeat," it said.

"So I conduct myself accordingly for that day.

"Tuesday, when I put a penny in the slot I learned I was a man of energy as well as courage. Here's what the card told me:

" 'Though a lover of the luxurious things of life, you are not afraid of work and never shirk a duty.'

"And in case you haven't noticed that that is true, see what I got on Wednesday. Here it is." The card read:

"You are the fortunate possessor of a quick, active mind, and you are not lazy about using it."

"These prove to me I am pretty smart, but I also found out I am quite a decent chap as well. Here's what the card I got Thursday told me:

" 'You have learned to be tolerant in judging people and are slow to censure them for their faults.'

"Friday I shall be on the scales again. I may get a card telling me I am a Napoleon of finance, a man born to command and direct. Think of the business I can put over if I get a card telling me that. I will be made for life."

THE POOR DEBS!

Shed a tear, if you have one to spare, for the poor, overworked girl whose papa has a few million dollars and lives on Park Avenue, New York.

Mrs. Emily Post, who specializes in etiquette, rushed to the defence of the busy debutante in an article recently. After telling how busy the poor debutante is kept by social activities, she quotes one thus:

"Of course, we all know we'll be nervous wrecks at the end of the season and we'll have to go abroad to recuperate. Then some of us will come out again in London and be still more wrecked. Then we'll travel like mad—and be exhausted trying to keep our families away from sightseeing and cures. And then later we'll come back to Paris and spend hours looking at clothes and trying them on. After that we come back more wrecked than when we left home."

If that isn't a picture of misery and deprivation, we don't know what it is. Honestly, we feel so sorry for the poor girls we could cry. The wives and daughters of ordinary folk don't know when they're well off.

A CERTAIN old lady left a note on her front door which read:

"Will be gone for two weeks. Callers please leave names."

She was surprised upon her return to find listed on the scratch pad she had affixed to the note these names:

"Herbert Hoover, Franklin Delano Roosevelt, Alfred Mossman Landon, George Bernard Shaw, Mahatma Gandhi, Haile Selassie and Mickey Mouse."—B. J. O'D.

FABLE

Once upon a time a girl landed a husband because she was a brilliant student or a star at tennis, golf and things like that.

DEFINITION

Hard times is the period when you pay back the money you spent to make times good.

Letters to The Editor

JACK WANTS TO KNOW

To the Editor:—Take the profits out of big business and you will stop all wars. Apropos of the Mackenzie-Elibank controversy, I would like to know how many shares Viscount Elibank holds in armament firms, or firms interested in the manufacture of commodities used for war purposes.

JACK CANUCK.

WANTS THE TRUTH

To the Editor:—When I read articles by your correspondent, "Spirit of 36," I am convinced that he, or she, does not know the truth, or, worse still, does not wish to know it.

I do not hold any brief for Bolshevism or any other 'ism, but does your correspondent realize that the so-called Russian reign of terror does not begin to compare with the terrorism that prevailed in the days of the Czar, when men and women were driven to Siberia under the lash of the Cossacks for no reason at all?

Also, does he know that in those days at least 75 per cent of the people could neither read nor write? In regard to Spain, does "Spirit of '36" know that when the revolution started the government in power was elected constitutionally by a majority vote of the people, and that the rebellion would have been short-lived if it had not been for the assistance given by Italians, Germans and Moroccans.

What is this Christianity and religion that "Spirit of 36" says the people are fighting against? It is this so-called Christianity that has kept the peoples of Russia and Spain in ignorance and superstition that is the cause of the whole trouble.

"Spirit of '36" probably does not know that nearly 50 per cent of the Spanish people are illiterate, and why? Certainly not from choice.

Now, Mr. Editor, it is not my desire to rush into print, but I do like the truth and would be glad if one or more of your readers, more able than myself, would enlighten "Spirit of '36" on these matters.

I would like to use an old quotation which is very necessary in these days: "Know ye the truth, and the truth shall make you free.

"TRUTH SEEKER."

AGAINST ANTI-CHRIST COMMUNISTS

To the Editor:—The dynamiting of 1,400 men, women and children at Alcazar, Spain, sets a new high level for atrocities committed by order of the "People's Front" (Communist) government at Madrid.

While both sides in Spain's civil war have been guilty of reproachful acts, the inhuman fiendishness displayed by the Communists completely eclipses anything committed by the rebels.

In Spain, Communism seemingly triumphed for a time, but its ruthlessness has gradually destroyed what success it had achieved there. In acquiring and retaining power by terroristic methods comparable with the lowest forms of gangsterism, the Red cadre which captured power in Madrid, has set in motion against it forces too great to be destroyed—forces composed of indignant citizens who refuse to allow Red tribunals to condemn to torture and imprisonment old men and women, priests, innocent nuns, etc., guilty of no other crime than that of refusing to believe in atheistic Communism.

While receiving what now must amount to millions in funds from Russia, where orders for Communist activities throughout the world originate, the Madrid "government" finds other nations coldly neutral towards it, aghast at the prolonged frightfulness and unwilling to sell munitions or oil. These must be obtained from stores already possessed or from Russia. Russia, of course, feins neutrality also.

Hitherto the Communist-controlled government at Madrid has had the support of members of ignorant workers and peasants, who, deluded by high-pressure propaganda, have upheld it, but the reality of the situation is now becoming apparent to many of these and they are turning from the Red banner which has caused so much sorrow in sunny Spain.

When the rebels reach Madrid, which privilege a kindly fate may yet grant them, and liberate their comrades in prison, another battle will have been fought and won against the Anti-Christ — atheistic. Russian Communism.

"YOUNG CITIZEN."

BEGGAR'S LUCK

From The Literary Digest

A wealthy woman of Lublin, Poland, stopped to give alms to a blind beggar and recognized her long-missing husband. He had lost his memory during the war.

WHERE THE PERIL IS

From The Brantford Expositor

It has long seemed as if that prayer for those in peril on the sea should be altered to those in peril on the highways.

Legal Questions

The service supplied by this department is free to readers of The Times. Space does not permit the publication here of the answer to every question sent in, but all questions will be personally replied to by mail if accompanied with a 3-cent stamp. All communications will be treated as confidential.

Question: Is it a criminal offence to advise another person to commit a crime?

Answer: Counselling the commission of a crime makes such person an equal party to the offence.

Parallel Thoughts

For the Lord heareth the poor, and despiseth not His prisoners.—Psalms lxix 33.

* * *

It is not from the tall, crowded workhouse of prosperity that men first or clearest see the eternal stars of heaven.—Theodore Parker.

DAVID SPENCER LIMITED

BARGAIN HIGHWAY — ARCADE BUILDING ANNEX

WOMEN'S FURRED

Coats

Exceptional Values at

$12.95

A large group of fine Fall and Winter Coats offered at this price. All of dependable wool cloths—plain or diagonal weaves. Choice of green, navy, brown or black. Lined with twill silk and interlined.

Large Fur Collars of Wolf, Lapin and Beaverine—All Sizes

SILK DRESSES---Two Special Values

Dresses in tailored styles—of quality crepes. Smart for afternoon or any informal occasion. A range of styles and colors **$1.98**

Silk Dresses from our better-grade stock. All new styles, including tunic and basque effects. All colors and black. Sizes 14 to 44 ..... **$2.49**

CHILDREN'S TWEED DRESSES — very smart in effect. Dainty patterns and will launder well. For 2 to 6 years. A snap at **89c**

WOMEN'S RAYON SLIPS—bias cut, with lace yoke and adjustable straps. Peach and white. Sizes 32 to 44. Each **69c**

Children's Bloomers—fall weight and of strong material. Pink and cream. Sizes 24 to 32, **39c**

FALL MILLINERY—in a variety of styles and colors. Good-grade felts. All head sizes, **$1.49**

ENGLISH BROADCLOTH—of a strong weave. Shades of peach, blue, brown, canary, sand, powder blue, light grey, rose; 36 inches wide. A yard **17c**

MEN'S SWEATERS — "Monarch" brand, fine rib or jumbo knit. Coat style, with two pockets. Various plain shades. Each **$1.98**

MEN'S COMBINATIONS—Turnbull's fine rib, cream elastic rib. Long sleeves and ankle length; sizes 34 to 44. A suit, for **$1.19**

MEN'S CAPS—of fine wool serge and worsteds, art silk lined. Plain or patterned. Sizes 6¾ to 7⅜, each **59c**

MEN'S WORSTED WOOL SOCKS — Penman's brand, medium weight; rib knit. Reinforced heels and toes. Heather shades; sizes 10 to 11½. A pair **35c**
Or 3 pairs for **$1.00**

MEN'S SHIRTS AND DRAWERS — Turnbull's—natural shade and medium length. Long sleeves, ankle length. Sizes 34 to 44. A garment **89c**

MEN'S MOLESKIN WORK PANTS—dark grey shade wih pin stripes. Sizes 32 to 44. A pair **$1.98**

WAFFLE - KNIT VESTS AND PANTIES — excellent grade and good fall weight. A garment **25c**

WOMEN'S RAYON BLOOMERS—outsize. Good grade fabric and shown in pink and white. A pair **59c**

BIG SLAB CAKE SPECIAL!

CHERRY POUND, per lb. **17c**
PINEAPPLE FRUIT, lb **17c**
CHERRY AND PINEAPPLE, lb **17c**
These Are Very Superior Cakes
GENOA FRUIT CAKE, lb **11c**
SPICED FRUIT CAKE, lb **9c**
COOKIES, all kinds, dozen **9c**
Selling Thursday, Friday and Saturday

Spencer's Groceteria Values

CASH AND CARRY

D. C. L. MALT, 2½s, per tin **95c**
GOLD MEDAL MALT, per tin **95c**
LIBBY'S TOMATO JUICE, 10½-oz. tin, **5c**
PURE ONTARIO WHITE HONEY, 2-lb. tin **25c**
4-lb. tin ..... **49¢**
B. C. SALMON, ½s, per tin **5c**
CHOICE RED SOCKEYE SALMON, at ..... 2 tins for **25c**
NABOB PUMPKIN, 2s, tall, per tin **8c**
BULK DUTCH COCOA, per lb **10c**
OXYDOL, large pkt **18c**
SUNLIGHT SOAP, large bar **5c**
AYLMER ORANGE MARMALADE, 4-lb. tin **39c**
JAMESON'S TEA, 1-lb. pkt (Limit 2) **37c**
JAMESON'S COFFEE, 1-lb. pkt. (Limit 2) **28c**
CRYSTALLIZED GINGER, per lb **13c**
FRESH ROASTED COFFEE, per lb., 33¢, 25¢, **23c**
SUGARCRISP CORN FLAKES, at ..... 4 pkts. for **25c**
NABOB PURE RED PLUM JAM, 4-lb. tin **35c**
NABOB PURE STRAWBERRY JAM, 4-lb. tin **49c**
AYLMER PEAS AND CARROTS, per tin **10c**
CUT GREEN BEANS 3 tins for **25c**
HEINZ CREAM OF TOMATO SOUP ..... 3 tins for **25c**

SPENCER FOODS

THURSDAY VALUES—CASH AND CARRY

Picnics, Smoked Shoulders, per lb. **12½c**
Boneless Ham Sliced, ¼ lb **14c**
Dry Salt Pork, per lb **16c**
Large Eggs "A" Grade, per dozen **39c**
Butter, Springfield Limit 3 lbs.; 3 lbs **73c**
Silverleaf Lard, per lb **12c**
Mild Cheese, lb. lots **17c**
Matured Cheese, lb **25c**
Mincemeat, 2-lb. lots **17c**
Cottage Cheese, lb **11c**
Veal Loaf, ½ lb **11c**
Shortening, Crescent, lb. **11c**

MEATS—AS CUT IN CASE

Shoulders Mutton, per lb **6c**
Legs Mutton Whole, per lb **12c**
Mutton Chops Per lb **11c**
Roasts Veal, lb **8c**
Veal Steaks, lb **9c**
Veal Chops, lb **15c**
Round Steak, lb **10c**
T-bone Steak, lb **15c**
Shoulder Steak, lb **7c**
Rolled Rib Roasts, lb **11c**
Cross Rib Roasts, lb **9c**
Blade Roasts, lb **7c**
Spareribs, per lb **7c**
Pork Steaks, lb **14c**
Pork Chops, lb **21c**

Oxford Sausage
Minced Steak
Sausage Meat
Breasts Mutton
5c lb.
Pork Liver
Small Hearts
Breasts Veal
Shanks Veal

SERVICE MEATS—DELIVERED
Phone Service From 8 a.m.

1936 QUALITY SPRING LAMB

Shoulders Whole or half, lb **11c**
Legs Whole, per lb **17c**
Boneless Shoulders, per lb **16c**
Veal Cutlets, lb **17c**
Pickled Ox Tongues, lb **15c**
Little Pig Sausage, lb **15c**
Calf Liver, lb **32c**
Lamb Liver, lb **17c**
Prime Ribs, short, lb **16c**

Goodwill Seen In Pilgrimage

No Sign of Nation Against Nation in Europe, Says Col. W. W. Foster

"The Vimy pilgrimage, primarily, was organized for the unveiling of Canada's memorial to her soldier dead, but it developed into a good-will mission which should play an important part in developing and cementing our relations with the countries of Europe," said Col. W. W. Foster, Vancouver's chief of police, who was here yesterday.

"While we were in Paris," said Col. Foster, "we were visited by representatives of the German government who invited the Canadian pilgrimage to visit Germany in a body. It was too late at that time to accept the invitation without completely disrupting the arrangements made for the tour, and when the German delegation learned this they extended the invitation to include visits to Germany of any Canadians who desired to do so in a private capacity."

Many of the Canadians accepted the invitation and were entertained in Germany.

HAND OF FRIENDSHIP

"Little prominence has been given to this angle of the pilgrimage, but I think it is very important, as it indicates a feeling of good-will that is refreshing in these unsettled times," he continued. "It shows that the hand of friendship is ready to be extended."

"There is a lot of inflammable material in Europe from various causes, but, as far as I could determine, there is no feeling of nation against nation and no desire for war," said Col. Foster.

Speaking of Vancouver, Col. Foster said the next notable event in civic development would be the official opening of the new modernistic City Hall, which is scheduled for December 1.

Mayor G. G. McGeer, he said, would be back from London for the event.

BRITISH LABOR VOTES DEFENCE

Majority of 1,081,000 For Government Policy to Bar Aggressors' Way

Canadian Press

Edinburgh, Oct. 7.—The Labor Party announced yesterday that its members had voted by a majority of 1,081,000 in a card poll to support an armament policy which would make Britain safe against any "potential aggressor."

Its leader, Rt. Hon. Clement Attlee, declared in an address at the party's annual conference, however, that the party could never support the government's "competitive" race to rearm.

After a day of debate in which the government's arms policy was sharply attacked by Mr. Attlee, Rt. Hon. Herbert Morrison and other speakers, the conference adopted a resolution reaffirming the party's view that Great Britain's armed strength should be consistent with her responsibility as a member of the League of Nations to support the "continuance of democratic institutions and the observance of international law."

The vote in favor of adequate rearmament was 1,738,000 to 657,000. An amendment opposing the resolution was defeated by 1,713,000 to 652,000 votes.

Jurors Warned By Trial Judge

Telephone Call From Accused Reported at Assizes in Vancouver

Canadian Press

Vancouver, Oct. 7.—A report received by Sheriff Frank Keill from a juror that a telephone call had been made to him by some accused slated to come before the Vancouver fall assizes for trial resulted in a warning by Mr. Justice Manson from the bench yesterday.

In warning the men and women of the jury panel against allowing anyone interested in a case to approach them, the judge called such an action a "most reprehensible thing."

The panel was in attendance yesterday, the seventh day of a narcotic drug conspiracy case, but was dismissed until Friday morning, as the trial was not expected to be finished before thursday night.

Bus Strike In London Today

Associated Press

London, Oct. 7.—Service on twenty-four bus routes was tied up today by a sudden strike of 1,400 drivers and conductors. The bus workers, operating out of five garages, struck because of a dispute over time schedules.

Pope Sylvester II is credited with invention of the first clock in 996 A.D. They did not come into general use in Europe, however, until the thirteenth century.

SPENCER'S 63rd ANNIVERSARY

VICTORIA'S OLDEST, LARGEST DEPT. STORE. FIRST IN VALUES. 1873-1936

OUTSTANDING VALUES OFFERED FOR THURSDAY

Our Fall Fashion Show

Continues Tomorrow, With Two Showings, at 3 p.m. and 7.45 p.m.

The Evening Show Has Been Specially Arranged to Suit the Convenience of Business and Professional Women

Admission to the Evening Show Is By Ticket Only—and Tickets May Be Obtained in the Mantle Department, First Floor, or at the Exchange Desk, Mezzanine Floor

DOORS OPEN AT DOUGLAS STREET ENTRANCE AT 7 O'CLOCK

BLANKETS, COMFORTERS and BEDDING

Several Good Values, Thursday

15 Only—WOOL-FILLED COMFORTERS—with a reversible two-tone silk covering. Regular values to $10.00, for **$5.95**

10 Only—WOOL-FILLED COMFORTERS—with a reversible two-tone silk covering. Regular values to $17.95, for **$11.95**

GREY WOOL BLANKETS—of superior wearing quality. Double-bed size. A pair **$5.95**

FANCY RUGS—with fringed ends. Tan shade only. For bed throws or auto use. Each **$1.25**

BLEACHED COTTON SHEETS
Plain hemmed, 70x90 inches, each ..... **89¢**
Hemstitched, 80x90 inches, each **$1.00**

COLORED BORDERED PILLOW CASES—of a dependable quality cotton. Thursday, a pair ... **69¢**

—Staples, Main Floor

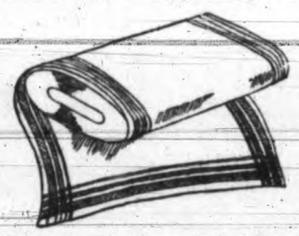

Sale of Towels

Colored Stripe Terry Towels in a useful size, 2 for ..... **25¢**

Heavy-weight Terry Roller Towels with bright stripes on creamed ground; hemmed ready for use, each, **50¢**

1,000 WHITE TERRY TOWELS — fancy stripes: also with colored jacquard borders. Extra special, Thursday, each **27c**

QUILTED PADS for hot plates, etc., each ..... **5¢**

ODD LENGTHS OF QUILTED PADDING with bound edges; some large enough for a child's crib or serving table, each ..... **29¢**

—Staples, Main Floor

50 ONLY—

Lace Tablecloths $1.39

To Go Thursday, Each .....

Tablecloths of a deep, rich ecru color and attractive floral effects. Handsome-looking Cloths, 70x90 inches.

—Linens, Main Floor

BOYS' BRUSHED WOOL

SWEATERS $2.95

Anniversary Special .....

Sweaters of unusual design, with half zipper fastening. Fancy front, pleated back with side straps. Especially made for tall, slim youths. Sizes 26 to 38.

—Boys' Store, Arcade Bldg

COLORED NETS

IN COTTON AND RAYON

Values to $1.25. On Sale, Yard **50c**

Plain Rayon and Cotton Nets, 45 and 50 inches wide. Colors include rose, blue, green, mauve and gold.

—Draperies, Second Floor

SILKS 79c

Anniversary Values, a Yard .....

Sheer and Semi-sheer Crepes suitable for evening dresses or blouses. Black, brown, pink, minaret blue, turquoise and rose; 38 inches wide. Regular yard $1.19, for **79¢**

Pure Silk Flat Crepe, ideal for dresses and lingerie. Several shades; 38 inches wide. Special, yard ... **79¢**

Crepe Supreme, a fine dress crepe, in a number of shades. For daytime or evening dresses; 38 inches wide. Per yard ..... **79¢**

Fancy Printed Crepes—blues, browns, wine. Interesting designs and color combinations; 38 inches wide. Regular a yard $1.39, for ..... **79¢**

—Silks, Main Floor

400 PAIRS of

"MYSTERY" CHIFFON HOSE

Regular $1.50 a Pair. Subs—to Clear at **89c**

51-gauge, three-thread Chiffon Hose, substandards of a regular $1.50 line. Silk to top and ideal for wear with sandals as they have an all-silk foot. Sizes 8½ to 10½.

—Hosiery, Main Floor

THURSDAY SHOE SPECIAL!

Women's ARCH-SUPPORT SHOES $3.95

A PAIR .....

Our regular $5.85 Arch Shoe—on sale for one day only—Thursday. Brown and black kid Ties—gore Pumps and Straps. Goodyear welt soles and leather walking heel.

An unusually good opportunity to secure practical every-day Shoes at a saving!

—Women's Shoes, First Floor

Three Good Values, Thursday, in

CHILDREN'S WEAR

GIRLS' FLANNELETTE PYJAMAS—two-piece style, with trousers with elastic at waist. Choice of many colorings. Sizes 2 to 14 years. Suit **$1.00**

GIRLS' SKIRTS—in novelty tweeds and plain materials, with inverted pleat and side fastening. In navy, brown, fawn and green. Sizes 8 to 14 years. Each, for **$1.98**

GIRLS' SMART CREPE SILK DRESSES with long or puff sleeves, inverted pleats and all-round belt. In blue, red, brown, green and shrimp. Sizes 8 to 14 years. Each **$1.98**

—Children's Wear, First Floor

Harvey-Woods

Vests and Bloomers

Regular $1.00.

Thursday, Per Garment,

59c

Odd shades from our regular $1.00 line, priced to clear! Mauve and pale green Vests and Bloomers in quality-controlled rayon. Not all sizes, but quite a good showing.

—Underwear, First Floor

Men's Invictus Shoes

AT **$4.40**

Not all styles in this famous make—but many discontinued lines. Brown and Black Calf and Brown Buck Ghillies—with plain toes, moccasin vamps or regular Oxfords.

A Big Assortment and a Big Bargain Tuesday in the Men's Shoe Shop, Government St.

MEN'S FALL SHIRTS

OF CEYLONFLAN AND UNION FLANNEL

"Ceylonflan" Shirts in pullover style, with long body, collar attached or plain neckband and single cuffs. Patterned with fancy stripes on white ground. All sizes, each **$1.95**

Union Flannel Shirts, medium weight. English make, full cut, pullover style with plain neckband and single cuffs. Assorted light patterns; all sizes **$2.95**

—Men's Furnishings, Main Floor

DAVID SPENCER LIMITED

If You Demand Definite Character in Clothes, See the New Style

SOCIETY BRAND

SUITS $35.00

Now in Our Men's Clothing Department, at ..

SUITS of finest English wool worsteds in interesting weaves and colorings. Latest fall models and recent creations, as shown in display at our Fall Fashion Review of fall styles.

CLOTHES THAT FIT CORRECTLY
SINGLE AND DOUBLE BREASTED

—Men's Clothing, Main Floor

HARRIS TWEED

Suits and Overcoats

In Quality, Weight, Style

SUITS—Each **$24.50**

OVERCOATS—Each **$22.50**

HARRIS TWEEDS are leaders in fall and winter clothing for men. We are showing a selection of Harris Tweed Suits and Overcoats that are definitely stylish—and tailored in a very complete selection of the newest models. Shades and weaves to satisfy all.

—Men's Clothing, Main Floor

Now! for the Demand for

Tuxedo Suits

FOR FALL

We are prepared with a showing of Suits made from a superior vicuna cloth, remarkably well finished, including the **New DOUBLE-BREASTED TUXEDO**—now quite popular and exceedingly dressy. Three-piece style, including silk vest.

$35.00

—Men's Clothing, Main Floor

MEN'S WIDE-END

TIES

Of Saxony Wool, Each **$1.00**

Non-crush Ties, wool canvas lined, and shown in a variety of smart colors.

—Men's Furnishings, Main Floor

Social And Club Interests

KIRKHAM'S
PHONES Groceries G8131 612 FORT ST. Meat - G 8128 Fruit - E 8031

Queen Quality SHOES
Lovely to Look at . . . Fashioned to Fit
Let us demonstrate what this means to you in restful ease and comfort.
MUNDAY'S
1203 DOUGLAS ST.

Aged Women To Hold Guest Tea

Arrangements for the annual tea and book shower at the Aged Women's Home on Thursday afternoon, October 15, from 3 till 5 o'clock, were made at the monthly meeting of the committee yesterday afternoon. The general public and all friends, old and new, are invited to visit the Home and enjoy a social hour with the inmates, committee and staff.

Mrs. W. L. Clay, was in the chair at the meeting and members present included Mesdames W. Grant, F. W. Vincent, E. Heddle, G. A. Lister, D. Scott, E. Bean and the secretary, Mrs. A. D. Whittier.

The ordinary routine business was attended to and all accounts rendered for the month ordered paid. The secretary reported that applications were continually being received, but there are no vacancies. The matron reported that most of the inmates were in their usual health, and everything was running very smoothly.

Committee for the month will be Mesdames F. W. Vinvent, E. Bean and D. C. Sabiston.

Donations were gratefully acknowledged as follows: Plums, Mrs. J. Dunsmuir, Mrs. Gibson, Mrs. Milne; pears, Mrs. Latimer, Mrs. Heddle, Mrs. Still; crabapples, Mrs. J. A. Grant, Miss Milne, Mr. Milne; magazines Mrs. Edwin Mathews.

WOMEN'S WORKROOM

The Women's Workroom gratefully acknowledges the following donations for the month of September:

Clothing, etc.: Mrs. W. E. Harper, Mrs. Montgomery, Miss Russell, A Friend, Miss Phipps, Mrs. Mulliner, Miss Gossman, Mrs. Impey, A Friend, Mrs. Mahary, A Friend, Mrs. Carter, Miss Castleton, Miss Mess, Miss Amy Alexander, Miss Sherwood, A Friend, Mrs. G. P. Fry, Mrs. Straker, Mrs. Daniels, Mrs. Napier Dennison, A Friend, Mrs. Sills, A Friend, Miss Stubbs, Miss Berryman, Miss Bannerman, Mrs. Littler, Children's Aid, Miss Penwill, Miss McMillan, Mrs. Bryden, Miss J. Wilkinson, Dr. Irene Hudson, Mr. Wheatley.

Lavender: Mrs. H. B. French.

Fruit: Miss Ashdown, Mrs. Penhorn, Mrs. A. McCarter, Mrs. Sills, Mrs. W. Magee, Mr. Kreuger, Mr. W. E. Hill, Mrs. A. G. Bishop. A sewing machine and dress model from Mr. A. T. Goward.

Cash: Miss C. A. Renny, Miss Agnes Renny, "Anon," per Workroom, Mrs. Alan Morkill, Mr. Richard Henderson, Mrs. C. Reade, Miss Finch Page, Miss E. Ballard, Mrs. Heintz, Dr. Luden, Mr. F. Nation, Women Members B.C. Civil Servants, Mrs. Cox, Anonymous, per Gillespie, Hart and Co., Mrs. Ernest D. Todd.

Award Medal To Helen Keller

Associated Press

New York, Oct. 7.—Award of the Theodore Roosevelt medals for 1936 to Miss Helen Keller and her teacher, Mrs. Anne Sullivan Macy, was announced last night by the Roosevelt Memorial Association.

The awards are given annually for leadership in certain fields associated with the career of the former United States president

Helen Keller, born with all her faculties, became blind and deaf and failed to develop the faculty of speech after an illness when she was nineteen months old. Through the teaching of Mrs. Macy, Miss Keller became a world-renowned personality, a writer and a speaker.

A FINE HABIT
"I've formed the habit of carrying Paradol in my hand bag as a relief from headache and other pains. It's quicker and more effective than anything I ever used." 35 cents.
DR. CHASE'S
PARADOL

News of Clubwomen

Salvation Army—Mrs. T. L. Boyden will be the guest speaker tomorrow afternoon at the weekly public meeting for women at the Salvation Army Citadel, Broad Street, commencing at 2.30 o'clock. Mrs. M. Wilkinson, the Victoria Home League secretary, will preside.

Liberal Women's Forum—The October business meeting of the Liberal Women's Forum will be held on Friday, October 9, at 2.45 o'clock at Liberal headquarters. Mrs. A. C. Ross will review Hon. Mackenzie King's book, "Industry and Humanity." Friends and members are cordially invited.

I.O.D.E. Bridge—Both contract and auction will be played at the bridge tea to be held at Spencer's tomorrow afternoon at 2.30 o'clock under the auspices of Camosun Chapter, I.O.D.E. Several prizes will be given, and anyone wishing to play may make reservations by telephoning Mrs. George Miles, E 2888, or Mrs. D. W. Burnett, E 0079. Players are reminded to bring their own cards, scores and pencils. Tea guests will be welcomed at 4 o'clock.

St. Saviour's Girls—The regular meeting of the St. Saviour's Girls' Branch of the W.A. was held October 5 at the home of Mrs. D. M. Hughes, 415 Raynor Avenue, with twelve members present. A discussion was held on the play to be given by the girls and arrangements were made for a Hallowe'en social to be given in the Parish Hall on October 30. The members were notified that a rally will be held at St. Mary's Hall on October 19.

Emmanuel W.A. — The regular monthly meeting of the Emmanuel Woman's Auxiliary was held on Monday evening at the home of Miss Marion Jamieson, Lansdowne Road. Mrs. Walter Wilson presided and devotional period was given by Miss Winnifred Scowcroft. Final arrangements were made for the home cooking stall to be held in Spencer's basement on Saturday, October 24. At the conclusion of the business, Miss Scowcroft read several chapters from the study book. A social half hour and refreshments brought the meeting to a close.

Mary Croft Chapter — Mary Croft (Esquimalt) Chapter met Monday afternoon at the home of Mrs. Cyril Cross, 704 Lampson Street, with Mrs. G. P. Clarke, the regent, presiding. Mrs. G. H. Sedger gave an excellent report of the contest held at the fall fair, and a hearty vote of thanks was extended to Mesdames Sedger, Cross, Austin and all members for their splendid work. Mrs. Clark and Mrs. Quinn represented the chapter at the Esquimalt School exercises held in September. A letter of greetings with a request for renewed interest in the work was read from Mrs. William Ellis, municipal regent. Mrs. G. P. Clarke, Mrs. F. R. Wright and Mrs. J. Quinn will represent the chapter at the semi-annual meeting to be held at Burnaby on October 8. The tablets in St. Paul's Naval and Garrison Church, the Cenotaph at Esquimalt and graves in the naval and military cemetery will be decorated for Remembrance Day. Following the meeting, Mrs. Cross and Mrs. G. H. Sedger, joint hostesses, served tea.

Far West Assembly—The regular monthly meeting of Far West Assembly No 30 Canadian Daughters' League was held at the Truth Centre, Fort Street, with the president, Mrs. F. Briers, in the chair. Mrs. V. Dowdall reported on the proceeds of the tea set raffled during the exhibition week by the members of her team and was congratulated on the very substantial sum raised. Mrs. C. Cottell and Mrs. F Fitzsimmons were appointed to buy material to be made up by the sewing circle into layettes for the V.O.N. Mrs. Fitzsimmons was hostess during the month at a successful bridge party at her home, the proceeds being donated to the assembly for welfare work. Mrs. Dowdall reported on the Local Council of Women. On October 7 Mrs. V. Dalby announced that a court whist party would be held at her home on Park Boulevard, all members and their friends being cordially invited to attend. Following the meeting a social evening was enjoyed, Mrs. Don Smith and Mrs. C. Creech being responsible for the refreshments.

INVESTIGATIONS URGED

Toronto, Oct. 7 (Canadian Press).—Recommendation the Academy of Medicine urge the use of part of the income from the King George V Jubilee Cancer Fund for appointment of committees to "investigate so-called cancer cures," was made yesterday evening by Hon. H. A. Bruce, M.D., Lieutenant - Governor of Ontario, speaking at the Academy's annual dinner here.

Men's Pure White Wool Socks
Ankle-length style and extra full-length style.
FOR BADMINTON PLAYERS
THE WAREHOUSE
1110 GOVERNMENT ST. 1420 DOUGLAS ST.
35c PER PAIR

Smart Wedding At St. Mary's Church

Miss Dulce Hamlet Is Bride Of Mr. John M. Deane

One of the prettiest of early fall weddings was held yesterday evening at 8.30 o'clock at St. Mary's Church, Oak Bay, when Rev. Canon A. E. de L. Nunns united in marriage Eveline Violet (Dulce), only daughter of Mr. and Mrs. Horace Hamlet, of 1007 Amphion Street, and granddaughter of the late Ven. J. H. S. Sweet, Archdeacon of Victoria, and Mrs. Sweet, to Mr. John Deane of Princeton, B.C., son of Mrs. Stuart E. Deane of Dublin, Ireland, and the late Mr. Deane.

A pink and white floral setting was arranged in the church, Miss Florence Eagel and Miss Ena Addison having charge of the decorations. The chancel screen was banked with pink Michaelmas daisies, large white chrysanthemums and ferns, and during the ceremony the bride and groom stood between tall baskets filled with pink gladioli and ferns. White chrysanthemums adorned the altar.

BRIDE IN VELVET

Entering the church with her father to the strains of the Lohengrin "Bridal Chorus," played by Mr. T. R. Myers, the church organist, the fair bride was lovely in white chiffon velvet, the graceful gown cut on princess lines with the square court train hung from the shoulders. The draped bodice, with its V-neck, was sleeveless, but was worn with detachable sleeves, with shirrings at the shoulders and wrists to give fulness, and attached at the throat with a cluster of orange blossoms.

She wore the filmy veil of white embroidered net which had been worn by both her mother and maternal grandmother on their wedding days, it being arranged beneath a halo of the net, with orange blossoms, which also had a similar sentimental association. She also wore silver sandals and carried a shower bouquet of pink rosebuds, white carnations and lilies of the valley.

Her attendants included Miss Ena Addison, as maid of honor, and Miss Gwynedd Thomas, a cousin of the bride, as bridesmaid, both wearing similar frocks of sky blue georgette. The skirts were long and full, with the full detachable sleeves shirred at the neckline and at the cuffs. They carried muffs of sky blue shirred georgette trimmed with a wreath of small pale pink rosebuds and their halo hats were adorned with pale pink rosebuds.

Mr. Jack Hamlet, brother of the bride, was groomsman, and the guests were shown to the pews by Messrs Jack Child and Jim Nesbitt.

HOUSE RECEPTION

Following the ceremony a largely attended reception was held at the home of the bride's parents, the reception rooms being massed with pink and white flowers, the young couple standing beneath a white wedding bell to receive the felicitations of their friends.

Mrs. Hamlet received the guests wearing a smart gown of sapphire blue chiffon velvet, with scarf-like drapery caught on the shoulder with a Kashmir crystal buckle, and a close-fitting hat of blue velvet adorned with a feather mount. She was assisted by Mrs. Llewellyn Thomas, aunt of the bride, wearing moss green velvet and black picture hat, and Mrs. Evered Thompson of Montreal, a cousin, wearing black velvet with hat en suite. They all wore corsage bouquets of pink rosebuds.

Supper was served from a table covered with an exquisite rose-point veil, a family heirloom, centred with the wedding cake, and decorated with vases of pink rosebuds and tall pink tapers in silver candelabra. Rev. Canon Nunns proposed the toast to the bride.

Mr. and Mrs. Deane left on the midnight boat for Vancouver on their way to Portland, Oregon, and will later make their home in Princeton, B.C., where the bridegroom is on the staff of the Provincial Police.

For traveling the bride donned a smart tailored dress of midnight blue sugar crepe, a Rendix model overcoat in checked tweed, a midnight blue velour Glengarry with feather mount, with other accessories in the same shade of blue. She also wore a silver fox fur, the gift of the bridegroom.

Among the out-of-town guests at the wedding were Mrs. Evered Thompson of Montreal, Mrs. Jack Hawkshaw, Mr. Crichton Hawkshaw, Mrs Nan Barrett-Lennard, Mrs. L. Breun and Mr. Harry Burnett, all of Vancouver, and Mrs. W. Oldfield of Duncan.

Phyllis Addison Opens Dance Studio

Miss Phyllis Addison, a Victoria girl who is well known for the beauty and grace of her art, has recently opened a dancing studio at 1112 Government Street.

Miss Addison trained for many years under the direction of Miss D. Wilson of the Russian Ballet School and she is well qualified to teach any branch of the dancing art. Special attention will be given to ballet and tap with classes in all phases of the dance, for both adults and children.

Miss Addison is a member of a popular Victoria family, her brother being the Joe Addison of athletic fame. ***

Leaves for Vancouver

—Photo by Associated Screen News.

Miss Esme Thompson, who has returned to Vancouver after being in charge of the travel information bureau at the Empress Hotel for the last two seasons. Miss Thompson, who has made a host of friends here, is widely traveled and has had experience in her chosen career in New York and other large eastern centres.

Weddings

WARD—GALEY

Before a large congregation in Garden City United Church on Tuesday evening, Ivy Jean Galey, daughter of Mr. and Mrs. Frank Galey, Cordova Bay, was united in marriage to Mr. Ernest James Ward, son of Mr. and Mrs. Albert Edward Ward, North Douglas Street, Victoria. Rev. W. Allan officiated

Given in marriage by her brother, Mr. Donald Galey, the bride wore a white satin gown with long sleeves and a white picture hat and white accessories. She carried a shower bouquet of white and pink rosebuds and asters. Mrs. D. MacMillan, sister of the groom, acted as matron of honor and wore a pink lace dress in princess style, with picture hat, and carried a beautiful bouquet of pink and cream tea roses. Miss Margaret Bradstock, niece of the groom, was bridesmaid, wearing a pale pink lace dress with blue picture hat, and carrying a bouquet of blue lace flowers and pink roses. The groom was attended by his brother, Mr. Arthur Ward. Mr. D. Panthorpe played the wedding music, and during the signing of the register, Mrs. W. P. Brown rendered the solo "I Love You Truly."

The church was beautifully decorated with ferns and autumn flowers. The reception was held at the home of the groom's parents, where a two-tier wedding cake with white and green candles graced the guests' table.

After a short honeymoon trip, Mr. and Mrs. Ward will return to Victoria to reside.

WOMAN COUNCILLOR

Halifax, Oct. 7 (Canadian Press).—From now on a woman's views will be available to Halifax's civic council.

A meagre number of voters turning out for a council by-election today gave Mrs. M. T. Sullivan an overwhelming majority over A. P. Calnen, only other contestant.

Biologically Tested by the Pharmaceutical Society of Great Britain
COD LIVER OIL and COD LIVER OIL WITH MALT
Made by Allen & Hanbury's of London
Cod Liver Oil, 20-oz. ..... 85¢ Cod Liver Oil, 40-oz. $1.50
Cod Liver Oil with Malt, 2-lb. ..... 98¢
Phone E 7187 TERRY'S LTD. Victoria's Own Drug Store Phone E 7188

Women Stirred By Vimy Crusade

Col. W. W. Foster Tells Club of Great Canadian Pilgrimage

The symbolism of the greatest pilgrimage since the Crusades—that on which Canadian ex-servicemen and relatives of Canadian dead went to the unveiling of Canada's war memorial on Vimy Ridge—was told in simple and stirring words to 300 members of the Women's Canadian Club and guests at the Empress Hotel by Colonel W. W. Foster, D.S.O., V.D., chief of police of Vancouver and one of the organizers of the pilgrimage.

"How small was the cost to Canada after all, when the erection of that monument stirred the hearts of our own people and of other nations to kindlier thoughts and to a desire for peace—for true peace based on love and understanding," said Colonel Foster.

"We can never forget that the traditions and ideals of the civilization which we now enjoy are due to those who gave everything that we might live.'

Before describing the monument—termed the greatest war memorial ever erected—he reviewed the international circumstances of feeling at the time of the pilgrimage, and told something of the reception given by France and Belgium and their cities to the Canadians.

CONFLICTING IDEALS

Europe, between the rising tides of Communism and Fascism, was in a state of uncertainty that was a danger to peace. It was no question of nations wanting to make war, nor of desire for revenge or conquest, but one of conflicting ideals that might lead at any moment to war.

It was in the midst of feelings such as those that the Canadian pilgrims came to France.

As a symbol of the feelings with which they were received, Colonel Foster told of the scene in Paris on Bastille Day, when groups of various beliefs were assembled in the streets, and when armed guards were posted on every corner to quell possible outbreaks. Among them came the Canadian pilgrims, and everywhere, irrespective of affiliations, the groups joined in cheering them.

"The Canadians were great soldiers and brave men. Of all who fought in France the Canadians were the best loved," a French government official had explained.

Colonel Foster went on to describe the reception given to the pilgrims in Cambrai and in Mons, where the first British engagement of the war took place and where the last Canadian shot was fired. He had himself entered Mons with the Canadians on Armistice Day, 1918, and had believed that the scene of welcome at that time could never be repeated, but it was repeated for the Vimy pilgrims.

He then told of the special significance of Vimy Ridge, the most fiercely disputed piece of ground of its size, with over 500,000 allied casualties, and the only nine miles of a 125-mile front that did not give way in the great German push of the spring of 1918.

He described the scene at the unveiling of the memorial, where for the first time a "King of Canada" stood on soil belonging to Canada to welcome the President of the French Republic.

Colonel Foster concluded with a description in words, illustrated with lantern slides made from the beautiful series of pictures prepared by the French government, of the memorial itself, with the mourning figure of Canada looking down on the symbolical tomb and out over the plains of Douai, while behind her the two great pylons symbolized the double civilization of Canada, French and British.

Mrs S. J. Willis, president of the Women's Canadian Club, presided.

Mrs. D. B. Keir offered two songs, accompanied at the piano by Mrs. C. C. Warn.

Among the guests at the Dominion Hotel are: Mr. and Mrs. C. A. Messich, Seattle; Mr. E. H. O'Brien, Mr. H. Douglass, Mr. N. D. McPhee, Mr. H. C. Brown, Vancouver; Mr. and Mrs. L. Green, Calgary; Mr. R. Brown, Mr. F. B. Goodenough, Mr. W. N. Windsor, Mr. and Mrs. R. Rands, Mr. and Mrs. Q. P. Jack, Vancouver; Mr. R. Roncarati, San Francisco; Mr. E. W. Wright, Vancouver; Mr. Al. McHenna, Seattle; Mr. and Mrs. C. Brawn, Vancouver; Miss F. Olney, Denver; Mr. A. E. Caunsell, New Westminster; Mrs. W. W. Whitehead, Tacoma; Mr. and Mrs. T. H. Oliver, Ladner; Mr. and Mrs. J. W. Tanner, Davenport; Mr. C. V. Reid, White Rock; Mr. J. A. Fraser, Prince Rupert; Mr. A. S. Koch, Port Angeles; Mr. F. J. Flemons, Vancouver; Mr. A. Parker, Parksville; Mr. H. A. B. Sneve, Seattle; Mrs. P. S. Feddun, Keating; Mr. J. A. Hunter, Vancouver.

Steel ranges if washed go red on the top. "Jet," the hot stove polish, prevents this. Sold everywhere. ***

Marigold Club Stages Concert

The seasonal activities of the Marigold Athletic Club were ushered in yesterday evening with a fine vaudeville concert, which attracted a large gathering of supporters and friends to the Marigold Community Hall.

Frank Merryfield, the "Cornish Wizard" headlined the show. He kept the audience in rapt attention while he went through his bag of sleight-of-hand tricks, which were exceptionally well presented and received well-merited applause.

Other artists who contributed to the programme were: Frank Rowley, solos and a duet with Mrs. Smythe, who also rendered a selection of vocal numbers; Miss Wynne Shaw, of the Russian Ballet School, tap dances; C. Alexander, trumpet solo; Betty Howell, comic songs and impersonations; Mrs. T. Floyd, soprano, and Mrs. M. Pebernat, contralto, sang duets. Mrs. Floyd also sang another solo, which was responded to by "Comin Thru' the Rye"; Miss Elsie Fryatt was the accompanist.

T. Hooper, honorary manager of the Marigold Athletic Club, during the interval, offered his thanks to the audience for their support and outlined the origin and future aims of the club, which has met with splendid success since its inception last May.

The programme for the concert was in charge of T. S. Floyd, who acted as chairman. Following the concert the artists were given refreshments by a group of the ladies' committee, which included Mrs. T. Hooper, Mrs. Clare and Mrs. G. Rafter.

Jobless Girl Is Found Starving

Associated Press

Oakland, Calif., Oct. 6.—Marna Hansen, attractive eighteen-year-old girl who vainly sought employment here, rested today in a hospital after receiving yesterday what she said was the first food since Friday.

Miss Hansen was found ill in her hotel room by a maid.

Doctors said she was suffering from malnutrition.

She said she left home a month ago with $25, which dwindled when she could not find work, until none of it was left.

"Friday, I fainted in a department store," she declared. "I had a cup of coffee with my last nickel. I haven't eaten since.

"I have sisters and brothers, and my folks have enough to care for them. I wanted to go on my own and relieve them a bit."

Doctors said the girl would recover.

DRAMA OF BABY DERBY

New York (Canadian Press). — "Stork Mad," a study of the $500,000 Toronto baby derby has gone into rehearsal at the Ambassador Theatre for production of September 28.

FUR COAT SPECIAL
CARCACUL PAW COATS
In brown, black, beige and platinum. Marvelous values at
$37.50
FOSTER'S FUR STORE
Victoria Ltd.
753 YATES STREET

B.M. Clarke
711 YATES STREET
No. 225 ALL SILK CREPE HOSE
$1.00

McDONALD'S
300 MOSS ST. E 4191 — 749 YATES ST. G 4911
100% VICTORIA FIRM
Thursday's Cash and Carry Specials
COFFEE—Jameson's, per lb. 29c
WESTMINSTER TISSUE— large pkt. 5c
SULTANAS— Australian ..... 2 lbs. 19c
CURRANTS— per lb. 9c
BUTTER— First Grade ..... 3 lbs. 72c
With a 50c purchase of goods not advertised.
Relief Orders Gladly Accepted
DELIVERY—We deliver anywhere in the city or suburbs.

MEN'S SUITS
Cleaned and Pressed
Phone G 1621
CITY DYE WORKS
844 Fort St.

Society

Mrs. J. S Oliphant entertained at the tea hour this afternoon at her home in the Uplands.

* * *

Mr. and Mrs. K. R. Denniston, Bowker Place, have returned home after visiting in Vancouver and in parts of Washington State.

* * *

Mrs. T. A. Bell, who has been visiting in Quebec, has returned to Victoria and while en route home from the east spent some time in Alberta with friends.

* * *

Madame Le Huquet has returned to Victoria after a holiday spent at Brentwood, and will be "at home" to her friends after October 7 at 605 Courtney Street.

* * *

Mr. Larry Henderson of the staff of the Union Oil Company, has been transferred to Nanaimo and has left for his new appointment up the island.

* * *

Senator G. H. Barnard and Mrs. Barnard of "Duvals," Rockland Avenue, who have been spending the summer months in Great Britain and on the Continent, have returned to their home in Victoria.

* * *

Lieutenant-Colonel C. E. Connolly, who has been transferred from Winnipeg to Work Point Barracks, arrived here recently to join Mrs. Connolly, who arrived in Victoria a couple of weeks ago.

* * *

Miss H. Gillam, who has spent her holiday with Miss Buckmaster, Maple Bay, and later with her brother-in-law and sister, Mr. and Mrs. F. A. Clark, Chemainus, has returned to her home on Raynor Avenue.

* * *

Mrs M. Hemmingsen and Mrs. Sadie Hood will leave tonight for the mainland to pay an official visit tomorrow to the Daughters of the Nile Club in Vancouver. They will return in a few days.

* * *

Major Eion MacBrayne, McClure Street, has been transferred from Work Point Barracks to Winnipeg, and with Mrs. MacBrayne will leave Victoria towards the end of this month for his new appointment in Manitoba.

* * *

A miscellaneous shower was held in the home of Mrs. M. A. Renfree, Cedar Hill Road, on Tuesday in honor of her niece, Miss Primrose Mitchell, where marriage will take place, October 20. Dainty Norma Bissenden presented the bride-to-be with a bouquet of autumn flowers, and led her to a wishing well, where the numerous gifts were placed by the guests, all wishing at the well for the future happiness of the bride. Autumn flowers decorated the rooms. Asters and pink carnations centred the supper table. During the evening a guessing contest was held, the winners being Mrs. E. Bissenden and Mrs. M. Mooney. Community singing was enjoyed, also solos by Mrs. Libby, Mrs. Harper, Mrs. White and Mrs. Renfree. Mrs. Jones was at the piano.

The invited guests were: Mrs. White, Mrs. O'Regan, Mrs. Mooney, Mrs. Bissenden, Mrs. Maysmith, Mrs. Ostler, Mrs. Millar, Mrs. Morry, Mrs. Harper, Mrs. Alder, Mrs. Bell, Mrs. Duntley, Mrs. Savory, Mrs. Shaw, Mrs. Barraclough, Mrs. Libby, Miss Hing, Mrs. Smith, Mrs. Hunter, Mrs. Milldenhall, Mrs. Mitchell, Mrs. Jones, Mrs. Stillnell, Miss Primrose Mitchell, Mrs. Renfree, Mrs. Murphy White, Mrs. Heathcoat, Mrs. Frampton, Mrs. Pimm, Mrs. Houroyd, Mrs. Davis, Mrs. J. Walsh and Mrs. Butter.

Miss Margaret Buchanan of Toronto is visiting her parents, Dr. and Mrs. Frank Buchanan, The Uplands.

* * *

Mr. and Mrs. Ivo Henderson of Hollywood, Cal., who have been visiting in Victoria with Mrs. Henderson's father, Col. G. Audain, and with Mr. Henderson's parents, Mr. and Mrs. G. A. Henderson, Grafton Street, left today for their home in the south.

* * *

In honor of the birthday of Mrs. J. Black, 1142 Caledonia Avenue, a number of friends paid her a surprise visit on Monday evening. Games were played and later a delightful supper was served from a prettily-appointed table centred with the birthday cake, the color scheme being pink and white. The guests included Mesdames C. Pusey, M. Maloney, G. Anderson, C. Drysdale, J. Ford, J. McKay, V. Shepherd, P. Larsen, W. Wright and E. Estlin; Misses May Simpson, Helen Anderson, Marian Drysdale, Marjorie Shepherd, Kay Daley, Florence and Norma Pusey and Brownie and Nora Martin.

* * *

At the home of her parents, Mr. and Mrs. D. G. Macdonald, Dow Road, Burnaby, on Wednesday, September 23, Rev. Peter Henderson officiating, the marriage took place of Marjorie Alice, their second daughter and granddaughter of Mr. and Mrs. R. W. Margetts, Victoria, and Mr. Wilfred Herbert Knorr, eldest son of Mr. and Mrs. W. Knorr, Silver Avenue, Burnaby. The bride, attired in blue and wearing a corsage bouquet of pink rosebuds, was attended by her sister, Miss Mona Macdonald. The groomsman was Mr. Harvey Knorr, brother of the groom. Mrs. Margetts, the bride's grandmother was present for the wedding.

* * *

Miss Rose Fishlock was the guest of honor at a delightful cup and saucer shower held recently at the home of Miss Mae Ball, 3246 Irma Street. The many beautiful gifts were presented in a large imitation cup and saucer decorated in green and yellow. The rooms were arranged with autumn flowers. The evening was spent playing games, the winners being Mrs. G. Kirkendale and Miss Rose Fishlock. Later supper was served, when the guest of honor cut a decorated heart-shaped cake. The invited guests included Mrs. Fishlock, Mrs. G. Kirkendale, Mrs. A. Veals, Mrs. Orrick, Mrs. Glass, Mrs. H. Walker, Mrs. Crowther, Mrs. J. Ball, Miss Nellie Crowther, Miss Connie Orrick, Miss Evelyn Fishlock and Miss Gwen Ball.

* * *

The executive of the Women's Canadian Club entertained at tea in the Empress Hotel lounge yesterday afternoon, following the meeting. The guests of honor were the speaker, Col. W. W. Foster; the soloist, Mrs. D. B. Keir, and her accompanist, Mrs. C. C. Warn, and Sir Charles Delme-Radcliffe. Mrs. Frank Calvert and Mrs. J. R. Nicolson poured tea, and members of the executive present included the president, Mrs. S. J. Willis, Mrs. H. L. Campbell, Mrs. Charles Conyers, Mrs. James Adam, Mrs. Archie Wills, Mrs. Oliver Pauline, Mrs. Alfred Carmichael and Miss Hosie. Others who remained for tea were Miss Agnew, Miss Norma Macdonald, Mrs. Russell Horton, Miss Struthers, Mrs. Robinson (Washington), Mrs. J. O. Cameron, Mrs. J. M. Goth, Mrs. C. N. Westwood, Mrs. Westwood, Mrs. C. W. Bradshaw, Mrs. Hyslop, Mrs. Elder, Mrs. Brown and Miss Edith Willcox.

Mrs. A. I. Cowan entertained with two tables of bridge yesterday afternoon at the Empress Hotel.

* * *

Mrs. Lael Edwards, Beach Drive, left on Monday for Los Angeles and will spend the winter months in California.

* * *

Baroness Helen Isenberg Zurhella, wealthy German resident of Honolulu, arrived in Victoria by the Empress of Canada today with the intention of spending at least a couple of weeks on Vancouver Island. The baroness said at the Empress Hotel that she was delighted to be back on the coast, explaining that she planned to go up the island to Qualicum Beach, after which she will return to Victoria for a short stay to renew friendships. Widely known for her art in painting, Baroness Isenberg Zurhella has many friends all along the Pacific Coast. It is probable she will visit California to look up relatives before she returns to her home in Honolulu.

* * *

Yesterday afternoon Mrs. M. Hemmingsen, Queen of Miriam Temple, Daughters of the Nile, and Mrs. S. Hood, Royal Princess, were joint hostesses at a delightful bridge tea honoring the past queens and charter members of the temple and to mark the anniversary of the founding of the order. The affair was held in the small hall of the Shrine Temple, which was lavishly decorated with marigolds and Michaelmas daisies. The guests of honor were presented with charming corsage bouquets of carnations and rosebuds. Bridge was played, the prizewinners being Mrs. J. Fry, first; Mrs. J. Birnie, second; and Mrs. Arthur Brown, consolation. Tea was served at a table arranged with artistic bowls of mauve asters, yellow daisies and asparagus fern.

Beaux-Arts To Postpone Play

Last night at the home of Mr. R Muirhead the Beaux-Arts held an important executive meeting. Miss Helen Sweetland, the president, was in the chair. It was decided to postpone the annual three-act play which was to be held in November to February, as there are several dramatic productions already arranged during the former month. On October 14 a telephone bridge under the convenership of Miss Pat Cattroll will take place, to raise funds for several important items the club is undertaking. All scores are to be phoned to Miss Cattroll at telephone G 5735.

Mr. J. Barraclough was appointed as the club's representative to the British Columbia Drama Festival committee, as Mr. Brian Burdon-Murphy was unable to continue in that capacity. The club's monthly meeting will be held in the clubrooms at the Crystal Garden on Thursday, October 29. Two one-act plays will be given, and several fine musical numbers will be presented. The annual snowball dance will be held in the Empress Hotel ballroom on December 28.

Rummage Sale—St. Joseph's Hospital Alumnae will hold a rummage sale on Saturday, October 17, at 9 a.m. Contributions will be gratefully received, and will be called for on application to Mrs. F. M. Bryant G3925 or Miss H. Andrews, G3346.

Social And Club Interests

News of Clubwomen

Victoria West W.M.S.—A most interesting and enjoyable meeting was that of the Women's Missionary Society of Victoria West United Church, held on Tuesday evening in the church parlor, Mrs. W. F. Perry presiding. The opening devotional was led by Miss Grace Baker, assisted by Mrs. George Guy. The business period included plans for the November meeting to be held at the home of Mrs. L. A. Young, Northcott Avenue, report of life membership committee by Mrs. Guy, and report of visiting the sick shut-ins and strangers by Mrs. W. Holder. Treasurer's report by Mrs. J. H. Croft was gratifying. Mrs. M. Lewis, a long-time member, was then presented with the annual gift of the life membership certificate, Mrs. J. H. Croft making the presentation in splendidly-chosen words of appreciation of Mrs. Lewis's service, Mrs. Lewis responded suitably with thanks. A vocal solo, "Hold Thou My Hand," beautifully given by Miss Carol Menzies, accompanist, Miss Jean Menzies, gave very great pleasure to all her audience. Mrs. Sonley, branch treasurer, introduced by Mrs. Perry, gave a most interesting and comprehensive report of the Dominion Board Convention held recently in Toronto. At the close a vote of thanks to all who contributed towards so successful a meeting was moved by Mrs. L. A. Young and heartily accorded. After the Mizpah benediction, members of the church board joined in the social time following with refreshments served from daintily-appointed tables, bright with autumn flowers.

WAKE UP YOUR LIVER BILE—

And You'll Jump Out of Bed in the Morning Rarin' to Go

The liver should pour out two pounds of liquid bile into your bowels daily. If this bile is not flowing freely, your food doesn't digest. It just decays in the bowels. Gas bloats up your stomach. You get constipated. Harmful poisons go into the body, and you feel sour, sunk and the world looks punk.

A mere bowel movement doesn't always get at the cause. You need something that works on the liver as well. It takes those good, old Carter's Little Liver Pills to get these two pounds of bile flowing freely and make you feel "up and up". Harmless and gentle, they make the bile flow freely. They do the work of calomel but have no calomel or mercury in them. Ask for Carter's Little Liver Pills by name! Stubbornly refuse anything else. 25c.

SELBY'S

Arch-Preserver Shoes

See the Smart New Styles

Cathcart's

1208 Douglas Street

LICENSED SANITONE CLEANER

New Method LAUNDRIES LIMITED

Donations To The Solarium

Queen Alexandra Solarium acknowledges with grateful thanks the following donations: Mr. and Mrs. G. F. Thompson, Victoria, pumpkins; Mr. and Mrs. Wm. Dunn, Victoria, fruit, biscuits and candy; Dr. and Mrs. G. More, Shawnigan, fruit; member of the Royal Oak Women's Institute, raffia; Mr. and Mrs. R. B. Halhed, Chemainus, books, toys, jam; Mrs. J. Isbester, Cobble Hill, jam; Mrs. Hume and Mrs. J. R. Smith, Chemainus, apples, pears, jam, tomatoes; Mrs. Wardell, Cobble Hill, jelly; Cowichan Bakeries Ltd., Cobble Hill, buns; "Golden Rule Club," Cliffside, doll and clothes, books, puzzles; Cobble Hill Fall Fair Exhibitors, fruit and vegetables; St. John's Church, Cobble Hill, vegetables, fruit and flowers.

All Saints' Church, Shawnigan Lake, fruit and vegetables; Mrs. H. T. Fall, Cobble Hill, pumpkins; Mrs. G. H. Fleetwood, Cowichan Station, carrots; Mrs. R. Bullen, Mill Bay, fruit; Mrs. Armstrong, Victoria, jam; Somenos Women's Institute, Somenos, jam; Mr. and Mrs. H. T. Wright, Saanich, fruit; H. M. Archibald, Uplands, Victoria, books and papers; Mrs. D. J. Miller, Victoria, apples; Mrs. J. Henry, Chemainus, candy; Mrs. Goia, Crofton, scrap-books; M. D. Kinstall, Victoria, apples; M. D. McEwan, Nanaimo, apples; Mrs. Edward Leason, Victoria, apples; Shearerdale Women's Institute, Shearerdale, B.C., two quilts; Mrs. Glossop, Mill Bay, eggs and flowers.

Langford Tennis Club, a half dozen boxes tennis balls; Duncan Fox, Collinson Street, books; Mrs. Ball, jam; Mrs. Powell, papers; Mrs. Herbert Knitt, jam; Christian Children, papers; Mr. Marchment, papers; Mrs. Alexander, Cook Street, jam; Mrs. W. C. Todd, preserves and child's electric stove, pots and pans, etc.; Mrs. W. D. McCallum, four sweaters; Palm Dairies, ice cream; Anonymous, box of jam and jelly; H. Barton, honey; Anonymous, one tin honey and one tin jam; Mrs. C. H. French, jam; Mrs. D. J. Mugford, books; Mr. Pauwels, box of apples; Miss Gertrude Day, scrap-book; J. W. Hudson, Sun directory; Mrs. Layard and Mrs. H. C. Layard, per Allies' Chapter, I.O.D.E., Sidney, jam; Danzil Jones, Westholme, Meccano sets, headquarters, Military District No. 11, Victoria, toys and games.

Cash donations were received from the following: A Friend, Malaspina Chapter, I.O.D.E.; F. Nation, Burns and Co. Ltd., proceeds of collection boxes, Hudson's Bay Co. and Bank of Montreal; H. Lee Davis (England), Florence Nightingale Chapter, I.O.D.E.; Safeway Stores Ltd. (Vancouver); proceeds of dance and whist drive, held at the Crofton Hotel, Crofton, on September 26, by Mr. and Mrs. Frank Goia.

Gonzales Chapter — Plans for the annual silver tea and shower of gifts for the Child Welfare were made at the meeting of Gonzales Chapter yesterday morning at headquarters, the regent, Mrs. Walter C. Nichols, presiding. The Child Welfare shower will be held at Mrs. Nichol's home on Rockland Avenue, on Wednesday, October 28, from 3.30 p.m. Members of the chapter were reminded that all donations of clothing, toys, etc., for the Red Cross Nursing Home at Cecil Lake, Peace River District, should be left at the home of Mrs. Curtis Sampson, Newport Avenue, not later than October 30. The chapter voted $5 towards the work-in-India fund and $5 for the upkeep of soldiers' graves, of which branch of the work Mrs. Saxton-White was appointed convener. Sixty-five I.O.D.E. calendars were ordered.

HERE'S CHEAP HEAT!

Famous B.C. Electric Coke . . . heats the house 24 hours on two fills . . . no smoke, soot or ash! Try a ton—only $9, delivered up to three miles!—and charge it on your light bill.

B.C. ELECTRIC Garden 7121

Shares In Huge Fortune

Lady Ellerman, a former Montreal girl, can say that she is the wife of the heir to the greatest private fortune bequeathed in the history of Great Britain. Miss Esther de Sola, daughter of the late Clarence I. de Sola, of Montreal, in 1933, married Sir John Ellerman a month after his father had died, leaving a huge fortune. As shipping magnate and financier, the elder Sir John Ellerman piled up a fortune that was estimated at $135,000,000 at the time of his death. According to a report from London, the estate has been finally valued as reaching a total of $183,425,000 exclusive of holdings outside of England, and of additional property that must be brought into account before it is finally liquidated. The estate is the greatest ever known in England. Of the total about $100,000,000 will go to the British Government in death and legacy duties.

FEAR NOT TO CHANGE

If you want to "fall out" with the spirit of old age, just try changing a fixed habit you have acquired. New faces, new places, new habits all help us to renew our youth again. I have a little suggestion about habit-changing that will be far more economical than a trip or a holiday, and I will guarantee that it will put more zest into your whole attitude to life.

I suggest that you change the entire shade of makeup you have been using. I find in my travels that many women have been using the same shade of rouge for years . . . and I usually discover that regardless of their personal coloring, it is a very dark shade. They seem to be terrified to experiment with anything else.

Try, as an example, a lighter shade of rouge. You have no idea what sparkle and vivacity the new light shades of rouge will add to your face. And be sure that your lipstick matches it.

So many middle-aged woman have never dared to use lipstick. They have been frightened by the vivid effects produced by the youngsters who perhaps use it too generously. But colorless lips do detract so from a woman's loveliness, and are apt to remind us that she has lost the vitality of her first youth. Try a touch of it on your lips and see how it brightens the whole face.

If you have been using black or brown mascara, try the new fascinating irridescent greens, blues and greys. They will add a fresh allure to the eyes. Your eyeshadow should not be confined to browns, but experiment with the new greens and blues which blend so beautifully with the natural shadows and yet enliven the whole expression. Remember there are two ways to use eye shadow: if you wish to accent the color of your eyes, apply it sparingly; to accent the color of your frock, however, use it more generously.

Mark Golden Wedding Day

Canadian Press

Lindsay, Ont., Oct. 7.—Mr. and Mrs. William Flavelle celebrated their fiftieth wedding anniversary yesterday in the presence of their entire family, which came together for the first time in thirteen years. The family included Aird Flavelle of Vancouver; S. A. Flavelle, Lindsay; G. A. Flavelle, Vancouver; W. G. Flavelle, Port Moody, B.C.; Mrs. H. C. Sootheran, Peterborough; Mrs. E. O. Bradshaw, Toronto.

Among the distinguished guests was Sir Joseph Flavelle and Mrs. J. S. McLean and family of Toronto.

Chrysanthemum Show Saturday

The annual chrysanthemum show of the Victoria Horticultural Society will be held on Saturday next in the A.O.F. Hall, Cormorant Street. Prize lists are now at all floral stores, and all entries should be made by Thursday night.

Upwards of eighty classes have been arranged for, covering all seasonable flowers, chiefly chrysanthemum, dahlias and Michaelmas-daisies. To encourage the number of exhibitors at this show, the society has arranged several classes for new exhibitors only and quite a number of classes for single bloom, thereby giving an opportunity to the small grower to exhibit.

As fall flowers lend themselves more readily to decorative purposes, some twenty classes have been set apart for artistic effect rather than the perfect specimen of bloom, and any form of container may be used, vase, bowl or basket.

For this show no entry fees are required, and the committee responsible for the show is hoping that with the favorable season, an outstanding exhibition will be the result.

Costume Jewelry For Accented Smartness

Jewelry adds the dress-up touch to practically any costume and it will be worn more than ever this season to complement the formal trend for daytime costumes. Clips and pins are most important. They will add the bright spot to blouses, frocks, as well as sweaters, and are also used to lend smart trim to hats. They come in many shapes, including bows, bars, and triangles. Developed in gold, wood, wood and leather combinations and composition, they are decidedly smart. One, two and three strand pearls are brought back to the fashion spotlight and can be worn for both sports and dressy wear. It goes without saying that they are the last word in chic for black frocks. Then there are the huge-sized pearls in choker style worn with tailored suits. Multi-colored flowered nosegays adorn suit lapels.

Sparkling bracelets in rhinestone, marcasite or semi-precious stones are scheduled to be big for fall. Of course, clips, bar pins and brooches of this type are promoted for daytime as well as evening wear. The trio set in rhinestone clips is decidedly smart, besides being very practical. It may be worn as one large clip, or separated into two small clips and the basic bar clip.

JORDAN RIVER

The fortnightly bridge game was held on Saturday evening, October 3. Following were prizewinners: Ladies, first, Mrs. A. Kirby; second, Mrs. D. I. Walker; gentlemen, first, E. Neiderstram; second, G. Nicholson.

Miss Peggy Walker is visiting friends in Vancouver.

Phyllis Cox spent the week-end with her parents here, Mr. and Mrs. A. Cox.

Mrs. C. Linder has returned from Victoria.

A. Boris has returned from a holiday spent in Winnipeg.

Mrs. Bradley, Victoria, was the guest of Mr. and Mrs. L. Ross at the week-end.

LT.-GOVERNOR IS IMPRESSED

Visited Solarium and Fairbridge School Yesterday; Work Praised

The seventy-two little patients at the Queen Alexandra Solarium gave a rousing welcome to His Honor the Lieutenant-Governor and Mrs. E. W. Hamber, who paid their first official visit to the institution yesterday afternoon.

On arrival the visitors, who were accompanied by Mrs. Mae Rice, Mr. A. M. D. Fairbairn and Major Vincent McKenna, were welcomed by James W. Hudson, the president of the board, and the following directors: Messrs. E. W. McMullen, W. B. Lanigan, H. G. Wilson, Dr. Richard Felton, Alderman Dr. J. D. Hunter, Charles Williams, Mrs. William Peden, Miss O'Grady, superintendent, and Dr. Glenn Simpson, medical superintendent.

As the Lieut.-Governor entered the wards, the children sang very lustily "God Save the King." He spoke cheerily to the children and later he and Mrs. Hamber visited each cot and spoke to every child. Afterwards they were taken on a tour of inspection by Mr. Hudson, showing tremendous interest in the new X-ray installed through the efforts of the Royal Oak W.I., and in the new heating plant being installed. Both Mr. and Mrs. Hamber were greatly impressed with the magnificent work being carried on in the healing of little crippled bodies, and expressed their intention of again visiting the institution before long.

AT FAIRBRIDGE

Prior to their visit to the Solarium, His Honor and Mrs. Hamber drove to the Fairbridge Farm School. Here they were received by Principal Logan, and members of the board of directors and staff.

Each of the houses was inspected, and His Honor spoke briefly to the assembled girls and boys, wishing them every success in their new role of Canadian citizens. He congratulated the directors and staff on the excellence of their work and the happy and healthy appearance of the children.

Those greeting the visitors with the principal were Mayor Greig of Duncan, Hugh Savage, M.P.P., A. E. Hoskins and H. S. Solly.

The ladies with the group included Mesdames P. B. Scurrah, R. W. Mayhew, F. M. MacPherson and L. A. Genge.

BLIND BOY SEES

New Germany, Ont., Oct. 7.—Nine-year-old William Brohman walked in a new world yesterday. Seeing for the first time since birth, the lad cherished the hope that next year he would attend school with playmates previously known to him only by voice.

The boy returned to his home after the second operation by Dr. V. A. Decot of Buffalo brought back sight beyond the fondest hope of parents and physicians. The operations were months apart, the first opening the pupil, the second removing cataracts that clouded both eyes.

Correct Apparel for Women

Lansea Knits **British Woolens**

Exceptional VALUE In Fur-trimmed Coats

IN THE fine quality of luxurious cloths and of rich furs . . . in the more exclusive nature of the Paris-inspired styling . . . you will find all those subtle factors that make for exceptional VALUE as well as for that air of distinction the discriminating woman seeks. We would consider it a pleasure to have you come in and ask to see the new fall showing.

$29.75 to $165.00

Madame Pungé

1126 DOUGLAS ST. (FLETCHER BLOCK)

A Recent Bridal Couple

—Photo by Savannah.

Mr. and Mrs. Sidney Kakuno, formerly Miss Miyuko Okana of Ganges, Salt Spring Island, whose marriage took place at the Japanese mission on September 21. Mr. and Mrs. Kakuno are making their home at Cordova Bay.

Your Baby And Mine

By MYRTLE MEYER ELDRED

MRS. ELDRED ADVISES MOTHER OF FOURTEEN MONTHS' OLD DAUGHTER

Vegetables before being fed to the small baby always undergo a sieving process to rid them of their indigestible cellulose content. We know that in time the baby will no longer need this aid to easy digestion, though the exact time when this change can be made differs with different children. Some one-year-old babies may be given mashed vegetables while the ceremony of sieving must be continued longer for others.

Mrs. F.P.W. writes: "My fourteen months' old baby swallows her finely-cut-up vegetables without chewing them. Shall I continue to strain them?

TOILET TRAINING

"In training a baby for control is tervals between trips to the toilet, once every hour, or would lengthening this period strengthen her kidneys"

Mash the vegetables with a fork and discard any tough husks, strings or woody portions. It is desirable for baby to get used to chewy mouthfuls and not to build up too strong a distaste for everything that isn't smooth or fluid.

The muscular bladder, not the kidneys, is what is affected by the intervals between trips to the toilet. The bladder sac can be encouraged to retain the secretions of the kidneys for long or short periods.

DO NOT STICK TO EXACT HOURS

Usually training can be accomplished if the child is taken to the toilet upon arising, right after breakfast, in the middle of the morning, before and after lunch and before and after the mid-day nap, late in the afternoon and before and after the last meal. Then once after going to bed is usually enough, if not, the child need not be disturbed.

It is so impossible to stick to exact hours that it were better not to establish such an unnatural habit.

Our leaflet, "Training for Cleanly Toilet Habits," may be had for a self-addressed and 3c stamped envelope sent to Myrtle Meyer Eldred of the Your Baby and Mine Department of this newspaper.

Tomorrow: "Buy Baby's Layette a Few Garments at a Time."

In 1659, Sweden issued a copper coin weighing thirty-one pounds and measuring two feet by one foot. The coin was worth about $5.20.

TAILORED COATS— New Tweeds. Smart styles. $15.95

A. K. LOVE LTD.

708 VIEW STREET UP FROM DOUGLAS

TRY THIS NEW 6 CENTRE BAR FOR ONLY 5¢

ROWNTREE'S give you more

6 CENTRES INSTEAD OF 5

20% bigger . . . same high quality

TODAY IS OURS

by NARD JONES

© 1936 NEA Service, Inc.

BEGIN HERE TODAY

JUDITH HOWARD, engaged to STEPHEN FOWLER for four years, breaks the engagement because Stephen is unwilling to marry her and let her continue with her job. Judith is encouraged in this move by her friend, VIRGINIA BENT.

Lonely and unhappy, Judith goes for a walk and steps in front of an approaching automobile. To avoid hitting her, the driver swerves and strikes a fire hydrant. He is injured and taken to a hospital. Judith, feeling responsible, goes along.

At the hospital young DR. EDEN HARRIS tells her the motorist's injuries are not serious. Later Dr. Harris takes her home. In a burst of confidence Judith tells him about her broken engagement.

Next day Judith goes to the office of FRANCIS JARVIS, the injured man, to apologize for her thoughtlessness. Several days pass and Dr. Harris invites Judith to dinner. Later he is obliged to break the engagement.

Judith hears that Steve has landed a big contract and bought a new car.

Francis Jarvis comes to see her. He has been drinking and Judith is wondering how to get rid of him when Dr. Harris arrives.

NOW GO ON WITH THE STORY

CHAPTER X

Dr. Harris' expression was so bland that for a moment Judith feared he had failed to understand she really wanted to be rid of Jarvis.

"Indeed yes," Eden Harris said. "I remember Mr. Jarvis perfectly." He held out his hand, and Jarvis accepted it without enthusiasm. "Personally I've no objection to your company," the young doctor added. "But if Miss Howard feels that you should leave, then of course . . ."

The other's face clouded unpleasantly. "Are you suggesting, Doctor, that you'd put me out?"

"Oh, not at all," Harris answered. "At least not yet. For the moment I'm merely suggesting that you act the part of a gentleman, and accept Miss Howard's invitation to leave. If you don't do that, then it becomes a rather personal matter between us."

Jarvis said nothing. Slowly he got to his feet and walked toward Eden Harris. Then, without warning, he struck out at him viciously. But the young physician was apparently prepared. With surprising swiftness he blocked Jarvis's wild swing.

"Don't be a fool," he said quietly. "And don't make your presence here any more unpleasant than you have already."

Avoiding Judith's gaze, Francis Jarvis dropped his hands. Then quickly he took up his hat and stick and left the apartment. Wearily Judith sank into a chair. "Oh, but I'm glad you came!" she breathed thankfully.

"As much as I'd like to pose in the role of Galahad," Harris assured her, "I'm afraid your friend would be perfectly harmless. Even if I hadn't arrived on the scene I'm sure you could have squelched him." He chuckled softly to himself. "Yes . . . Francis Jarvis is one of these bluffs who go around in the armor of a gentle alcoholic buzz." He dropped down beside Judith, folding his legs under him tailor-fashion. "Tell me, what have you been doing since I abandoned you in that restaurant?"

Judith laughed. "Oh, I've been ordering men out of my apartment."

"So I see."

She looked down at him affectionately. "Seriously, I've been bored to death."

"Wondering whether you needed a doctor?"

"I wouldn't admit that."

"Have you forgotten the—the boy friend?"

* * *

Judith was silent a moment, and Harris said, "I'm sorry. I shouldn't have asked that."

"Why not? I'll answer it. I—I'm afraid I haven't . . . quite."

"Did you think that Jarvis might help you to forget him?"

"Oh, no!" Judith turned to him quickly. "You see, the day after the accident I went to his office to give him my name and address, because the accident was my fault. I haven't seen him from that day until this."

"Evidently he mistook your fine purpose."

Judith nodded. "Yes. . . ."

"Well!" Harris reached into his pocket, brought out a well-worn pipe and a tobacco pouch. "What do you say we talk about something pleasant? And do you mind if I smoke a very reprehensible pipe?"

"Yes to the first question and no to the second," laughed Judith.

What had threatened to be an unpleasant evening turned out to be a thoroughly delightful one. Released from his arduous duties, Eden Harris relaxed entirely in Judith's company. When the Bents dropped in an hour later, they found the two in the kitchen making candy.

"I'm speechless," Virginia exclaimed. "I never again expected to see a male and female in the kitchen making candy." I thought that had been replaced by the quaint custom of male and female making whoopee."

Eden Harris grinned. "Judith and I are very old-fashioned for our age."

And when Harris had gone, Virginia whispered to Judith, "Darling, I like that man!"

"So do I," Judith admitted slowly. "I . . . like him, too."

With the realization that she'd found a staunch friend in Eden Harris, Judith's dark philosophy changed as the days went by. Virginia Bent noticed it almost at once; and she told Bob, "Judy's coming out of it now. I was afraid for a while that she wouldn't. But she is!"

"You mean that doctor?" asked Bob innocently.

"I don't mean anything—yet," said his wife.

She would never have been so optimistic if she had known that on this very day Steve telephoned Judith, asked her to meet him for luncheon, and that she had accepted.

And it was indeed a different Steve who met Judith Howard in the little restaurant around the corner from the building where she worked. He wore a new suit—a better suit than he had owned for a long time. He seemed utterly sure of himself now, and much more like the Steve Fowler who had, so long ago, offered to see that her ice skates were sharpened properly.

"It's been a long time," he said, looking at her across the table.

"Yes," Judith said, avoiding his direct gaze. "I know it has, Steve."

"Why did you let me see you today when all the other times you refused?"

She looked up at him. "Because it'd been such a long time. I thought we could talk now—soberly and sensibly."

"Do you know why I wanted to see you?"

The question startled her. What reason would there be, except that—well, that he wanted to see her?

"I've heard about you and this fellow Jarvis," Steve was saying coldly. "And I understand there's some doctor you've been running around with, too."

For a full half minute Judith was so astonished that she could not answer. Then she said, "Steve, that's too absurd even to comment upon." She paused. "I've seen Jarvis twice. And Dr. Harris three or four times. You know how I got acquainted with them?"

Steve nodded. "I've heard. But that isn't what is important. What's important is that when a girl has been going with a man for a long time, and they break up, she—" He stopped, uncertainly.

"Yes, Steve? What happens then?"

"Well, sometimes the girl goes off the deep end."

Judith smiled slowly. "I haven't done that, Steve."

"Of course you'd say that."

The remark was like a whiplash. "I'm not asking you to believe it, Stephen. Because what I do now is none of your affair."

* * *

Her swift anger seemed to soften him. "But Judith, I . . . doesn't the fact that I still care what you do—doesn't that mean anything to you? Doesn't it mean that I still feel the way I always did?"

"I don't know what it means, Steve. All I know is that we came to the end of things for the two of us."

"But that isn't true," he said quickly. "Judith, I—I've had some luck. It looks now as if I'll be able to do what I wanted all along. Marry you on an income that will let you quit your job."

Judith's intake of breath was sharp and clear, as though someone had tightened a belt at her waist. There it was! Suddenly, unaccountably, here was the thing they had both wanted. But what frightened her, what sent the blood from Judith Howard's face, was not the sudden realization that Stephen Fowler was offering her a marriage that meant a whole new life relieved from office routine. What frightened her was the knowledge that his proposal struck no ecstasy into her being. She liked Steve, yes. Perhaps she still loved him. But something was gone now. Something had been lost, and the fearful thing was that she wasn't sure if it could be found again.

"I . . . I don't know, Stephen. I'll have to think about it."

"Think about it! Why, Judith, we've been thinking about it for four years. We—"

Judith nodded slowly. "I know, Steve. But somehow it's all different now."

It was pitiful to see how all the assurance went out of Stephen Fowler when she said this. Judith held back against a desire to take his hand, to tell him that this was what she'd wanted. To tell him that her hours away from him had been a hell on earth, and—

But something wiser than her heart kept her silent. She kept thinking stubbornly, "I've got to get away, and try to see what's happened to me."

At 1 o'clock she left a puzzled Steve, and that night she hurried from the office early, avoiding Virginia. She held to her seclusion into the next day, going to work long before Virginia had come to her door. But at noon young Mrs. Bent sought her out, shoved a newspaper in front of her. "You may as well see this now as later, Judith."

(To Be Continued)

HAD AGONIZING PAINS IN HER BACK

Free from Pain Since Taking Kruschen

Like many other sufferers from backache and rheumatic ailments, this woman decided to try Kruschen Salts in a last attempt to obtain relief from pain. To her surprise, the pains did grow less, and in a few months the backache had disappeared. Having made sure of the results, she now writes as follows:—

"For about four months I had agonizing pains in my back, and could not turn in bed. During that time I tried various remedies, but obtained no relief, and was seriously considering going into hospital. However, seeing a case similar to mine described in an advertisement for Kruschen, I thought I would try it, and was more than surprised to find the pain getting less. I have been taking Kruschen for four months, and would not be without it for anything. I must say I am free from those dreadful pains."—(Mrs.) B.C.

Kruschen is an excellent diuretic—is, it helps to stimulate kidney functions. When kidneys are restored to healthy, normal action, poisonous waste is properly eliminated, the blood-stream is purified, and you get welcome relief from the dragging pains of backache.

T. W. Anderson Dies in Ontario

Canadian Press

Napanee, Ont., Oct. 7.—Thomas V. Anderson, seventy-two, for twenty-nine years county road superintendent for Lennox and Addington, died yesterday in the Kingston Hospital, where he had been confined after suffering serious injuries in an auto accident near here June 29.

Mr. Anderson was born at Roblin, ten miles north of here. As a young man he engaged in lumbering in British Columbia.

ON THE AIR

TONIGHT

CFCT, VICTORIA (1,450 Kilocycles)

5.30–Birthdays
6.00–Handwriting
6.15–Revue
6.30–Music Lovers
7.00–Supper Dance
7.15–Handwriting
7.30–Organ
8.00–Serenaders
8.30–Youth Forum
8.45–Rendezvous
9.00–News

CRCV, VANCOUVER (1,100 Kilocycles)

5.00–Tunes
5.30–News
5.45–Exchange
6.00–Music Hall
6.30–Remember
7.00–This is Paris
7.30–Huntley's Orc
7.45–Can Press News
8.00–Let's Dance
8.30–Woodwind Duo
8.45–Woodhouse
9.00–Maids, Middies
9.30–Serenade
10.00–News
10.15–Lyon's Orc

CJOR, VANCOUVER (600 Kilocycles)

5.10–News
5.15–Brother Bill
6.00–Lacrosse
6.45–Drama
8.00–Connell
8.15–Braden
8.30–Clay
8.45–Ronnie
9.00–Cowan's Orc
9.30–Cowboys
10.00–Rhythm Trio
10.15–Lyon's Orc
10.45–Cowan's Orc
11.15–Slumber
11.30–News

CKWX, VANCOUVER (1,010 Kilocycles)

5.00–Feature
5.15–Recordings
6.00–Romance
6.15–Famous Players
6.25–Recordings
6.30–News
6.45–Boy Scouts
7.15–Nocturne
7.30–Spanish
7.45–Studio
8.00–Baritone
9.00–Major King
9.30–Variety
10.00–Explorer
10.30–Cowan's Orc
11.00–Studio

KOMO, SEATTLE (920 Kilocycles)

5.00–One Man's Fam
5.30–Black Book
5.45–Portraits
6.00–Beaux Arts
6.15–Highlight
6.45–Drene
7.00–Hit Parade
8.00–Amos 'n' Andy
8.15–Lum & Abner
8.30–Winning West
9.00–Town Hall
10.00–News
10.15–Romance Time
10.30–Williams's Orc
11.00–King's Orc
11.30–Wilde's Orc

KJR, SEATTLE (970 Kilocycles)

5.00–Pair of Pianos
5.15–Dalt & Zumba
5.30–Jack Armstrong
5.45–Orphan Annie
6.00–Scandinavian
6.15–News
6.30–Gargoyle
7.00–NBC
7.30–Mountaineers
8.00–Paree Orc
8.15–Digest Poll
8.30–Orchestra
8.00–Watanabe
9.15–News
9.30–Blind Mice
9.45–Cham of Com
10.02–Carlson's Orc
10.30–Oliver's Orc
11.00–Paul Carson

KVI, TACOMA (570 Kilocycles)

5.00–Cavalcade
5.30–Invisible
5.45–Friendly
6.00–Kostelanetz
6.30–Let's Sing
7.00–Gang Busters
7.30–Parade
7.45–Goose Creek
8.00–Republican
8.15–Renfrew
8.30–Burns & Allen
9.00–Honor Law
9.15–Fireside
9.30–Mus Moments
9.45–News
10.00–Studio
10.15–Crusaders
10.30–Mojica's Orc
11.00–Harris's Orc
11.30–Bittick's Orc

KSL, SALT LAKE CITY (1,130 Kilocycles)

5.00–Cavalcade
5.30–International
5.45–Scenic West
6.00–Kostelanetz
6.30–Let's Sing
7.00–Gang Busters
7.30–Democratic
8.00–Republican
8.15–Renfrew
8.30–Burns & Allen
9.00–Feature
9.15–Hughes Reels
9.30–Weather
9.35–International
9.50–Kay's Orc
10.00–Nocturnal
10.30–Motica's Orc
11.00–Harris's Orc
11.30–Leslie's Orc

TOMORROW

CFCT, VICTORIA (1,450 Kilocycles)

7.45–Wake and Sing
8.00–Timely Topics
8.30–Chimes
8.45–Let's Go Places
9.00–Rhythms
9.15–Vienna
9.30–Financial
9.40–Melodic
10.00–Happiness
10.15–Health
10.30–Requests
11.00–Tango Time
11.15–Melodies
11.30–Classics
12.00–Tempo
12.15–Bookman
12.20–Jackson's Orc
12.30–Flashes
12.45–Noon Tunes
1.00–Monitor

CJOR, VANCOUVER (600 Kilocycles)

7.00–Daybreak
7.30–Tabernacle
8.00–News
8.15–Monitor
8.30–Renworth
9.00–Kids
9.15–For Shut-ins
10.00–News
10.30–Stocks
11.00–Organ
11.15–Personal
11.45–Dance Hour
12.15–Ma Perkins
12.30–News
1.30–Woman's Col
2.15–Symphony
4.15–Cabaret

CKWX, VANCOUVER (1,010 Kilocycles)

7.00–Musical Clock
8.15–Father and Son
8.30–Jane and Jim
9.00–Shopping
9.15–Almanac
9.30–Recordings
10.00–Feature
10.15–Beauty
10.30–Can. Pac. Rly.
11.00–Gym Class
11.15–Relaxing
11.30–Recordings
11.50–Feature
12.05–News
12.15–Ernest Colton
12.30–Feature
12.35–Recordings
1.45–Hits
2.00–Brevities
3.00–Symphony
4.00–What's New
4.15–Recordings
4.45–Happiness

KOMO, SEATTLE (920 Kilocycles)

7.00–Top o' Mornins
7.15–Reveries
8.00–Financial
8.15–Howdy Folks
8.45–Joan's Escorts
9.00–Ann Wells
9.15–Mary Marlin
9.30–Get the Band
9.45–Orchestra
10.00–Feature
10.15–Mrs. Wiggs
10.30–Other Wife
10.45–Plain Bill
11.00–Musicale
11.15–Cowboy Joe
11.30–Carol Deis
11.45–Delie and Tim
12.00–Pepper Young
12.15–Ma Perkins
12.30–Vic and Sade
12.45–The O'Neill's
1.00–Gale Page
1.30–Republican
1.45–Answer Me
2.00–Piano Duo
2.15–Coutins Trio
2.30–Ensemble
2.45–Tune Twisters
3.00–Woman's Mag
4.00–Easy Aces
4.15–Experience
4.30–Beaux Arts
4.45–Pictorial

KJR, SEATTLE (970 Kilocycles)

7.00–Church of Air
7.30–News
7.45–Aristocrat
8.00–Christ'n Science
8.15–Vagabonds
8.30–Honeymooners
8.45–Gospel Singer
9.00–Party Line
9.15–News
9.30–Blue Skies
10.00–Dream House
10.15–Concert
10.30–Cecil Solly
10.45–Dot and Will
11.00–Words, Music
11.30–Farm and Home
12.30–Light Opera
1.30–Songsters
1.45–Young Hickory
2.00–Cain's Choir
2.30–Irma Glen
2.45–Glass Hatters
3.00–Soloist
3.15–Animals
3.25–Answer Man
3.30–Piano
3.35–Ruth Lyon
3.45–Flying Time
4.00–Health
4.15–Music
4.30–Martha
4.45–Baritone

KVI, TACOMA (1,010 Kilocycles)

7.00–Devotionals
7.30–Varieties
7.45–News
8.00–Belle, Martha
8.05–Feature
8.15–Woman's Page
8.30–Organ
8.45–Studio
9.00–Mystic
9.20–Man's Views
9.30–Helen Trent
9.45–Rich Man
10.00–Betty & Bob
10.15–Cinderella
10.30–Latest Things
10.42–Betty Crocker
10.48–Hymns
11.00–Big Sister
11.15–Happy Hollow
11.30–Dr. W. Young
11.45–Music Box
12.00–Feature
12.30–Front Page
12.45–Mrs. Gould
1.00–Hands on Deck
1.15–Observer
1.30–Feature
1.45–Organ
2.00–Books
2.15–Clyde Barrie
2.30–Hambl'n's Gang
3.00–Feminine
3.30–Feature
3.45–Blind Assoc
4.00–Heard?
4.30–Charioteers
4.45–Fireside

KSL, SALT LAKE CITY (1,130 Kilocycles)

7.00–Melodies
7.30–Shopping
8.00–Favorites
8.15–Rhythm
8.30–Ben Walker
8.45–Patterns
9.00–Serve and Save
9.15–Bridge Lesson
9.30–Helen Trent
9.45–Rich Man
10.00–Feature Time
11.00–Big Sister
11.15–Happy Hollow
11.30–Music in Air
11.45–International
12.00–Informal
12.30–Remember?
12.45–Parade
1.00–Melody
1.30–Greetings
2.00–Words, Music
2.15–Shopping
2.30–International
2.45–Wilderness
3.00–Charm School
3.15–News
3.15–Knightood
3.30–Words, Music
3.45–World Club
4.00–Words, Music
4.15–Honor Law
4.30–Jack Armstrong
4.45–Orphan Annie

Short Wave

All Times Pacific Standard

(*Electrical Recordings)

BRITISH BROADCASTING CORPORATION TRANSMISSION No. 6

Stations—GSC, 31.22 metres (9,580 kcs.) GSD, 25.53 metres (11,750 kcs.)

6.00—Big Ben.
6.31—Solomon (pianoforte).
6.40—Food for Thought.* Three talks on Topics of the moment.
7.00—A Recital by Daniel Melsa (violin).
7.20—"A Syncopated Serenade,"* with Harry Gordon and Bob Busby, Gerry Fitzgerald and Dorothy Carless.
7.40—The News and Announcements.
8.00—Close down.
"Under the Southern Star."* Bailes Y Canios Tipico. Arranged by Robert Barrington and presented by John Pudney.

RADIO HEADLINERS

TONIGHT

5.00—One Man's Family. NBC (Red).—KPO, KOMO, KFI.

6.00—Nino Martini, opera tenor, with Andre Kostelanetz and his orchestra. Chorus. CBS.—KOL, KSL, KVI.

6.00—Box Lacrosse, Vancouver.—CJOR.

6.30—Come On, Let's Sing. Directed by Homer Rodeheaver. CBS.—KOL, KSL, KVI.

7.00—Phillips Lord's Gangbusters, "The Case of the Cat." CBS.—KOL, KSL, KVI.

7.30—NBC Tenth Anniversary programme. Johnny O'Brien, harmonica player; Ralph Richards, pianist. Wilson's orchestra. NBC (Blue).—KGO, KJR.

8.30—Burns and Allen. CBS.—KOL, KSL, KVI.

8.35—Police communications officers. Plans for U.S. nation-wide police radio-telegraph system. NBC (Blue).—KJR.

9.00—Fred Allen on Town Hall Tonight. Portland Hoffa, heckler; Mighty Allen Art Players; Steeden's orchestra and amateurs. NBC (Red).—KPO, KOMO, KFI.

9.30—Waltz Time. Irish waltzes and "stein" melodies played by Ernest Gill's orchestra and sung by George Nickson, tenor. NBC (Blue).—KGO, KJR.

TOMORROW

TRANSMISSION No. 5

Stations—GSC, 31.32 metres (9,580 kcs.) GSD, 25.53 metres (11750 kcs.) GSP, 19.60 metres (15,310 kcs.)

2.00—Big Ben. Dance Music.
3.32—"Empire Magazine." No. 8.* A weekly review of things at home. Edited by A. Pascoe Thornton.
4.02—Short Story.
4.17—An Organ Recital by Guy Weitz. From the Concert Hall, Broadcasting House.
4.40—The News and Announcements.
5.00—Close down.

STATION RADIO-COLONIAL, Paris FRANCE

Overnight

25.60 Metres (11,720 Kilocycles)

6.45—News in French. Market Prices
7.20—News in English.
7.30—News in Spanish.
7.40—Records or Theatrical Broadcast.
8.45—News in German.
9.00—End of Broadcast.

Tomorrow

25.24 metres (11,885 kcs.)

8.15—News in French. Market Prices Rates of Exchange.
8.45—News in Arabic.
9.00—Concert—Relayed.
9.30—Relay of Radio-Journal of France (French News).
9.50—Talk.
10.00—Concert. Records.
10.20—News in English.
10.45—News in Italian.
11.00—News in French. Market Prices.
11.30—Relay
1.40—News in Portuguese.
2.00—End of Broadcast

25.60 Metres (11,720 Kilocycles)

2.15—Concert relayed from Radio-Paris.
3.15—News in French.
3.30—News in Spanish.
3.40—News in French. Market Prices.
4.00—News in English.
4.15—Talk by Mme. de Gramont.
4.30—Records or Theatrical Broadcast.
6.15—End of Broadcast.

The Family Doctor

AVOID BLEEDING WOUNDS BY KEEPING SHARP INSTRUMENTS IN SAFE PLACE

By DR. MORRIS FISHBEIN

Dr. M. Fishbein

When blood pours from a wound in the skin, from the nose, or from any of the other orifices of the body, people are likely to become unnecessarily frightened. The first advice to be given to anyone who wants to help under such circumstances is to keep cool.

A great many hemorrhages may be prevented by taking certain precautions. Broken glass and razor blades should be put into a box and not thrown into waste-baskets. Sharp axes and saws, butcher knives, hatchets, sharp chisels and screw-drivers should be kept where children cannot get at them. Tools with sharp edges should be used only by those who know how to handle them.

When using a knife, cut away from the body. Keep butcher knives and other sharp utensils in a special drawer, with all the handles pointing in one direction. If a sharp can opener is used, a jagged edge will not be left on a can. Careful housewives wear gloves when opening tin cans.

Be careful in opening safety pins, or you are liable to receive a puncture wound.

Meat grinders, cream separators, automatic churns, and other electrical devices frequently catch fingers, hair, or other parts of the body with resultant serious wounds.

The bleeding from ordinary wounds can be controlled by pressure with a piece of sterile gauze such as should be available in every family medicine chest.

In case of very severe bleeding, a tourniquet may be applied on the arm or leg just above the place of bleeding. It is not safe, however, as a policeman once recommended in a course on first aid, to wrap a tourniquet around the neck when there is hemorrhage from the scalp.

It is not usually necessary to keep a tourniquet readily available in the home. A suitable one may be made by merely tying a loop in a towel or handkerchief, putting this loop about the arm or leg, and then tightening it sufficiently with a rod of any kind.

When there is bleeding from a tooth socket, following the extraction of a tooth, the hemorrhage can usually be controlled by plugging the socket with sterile gauze, or by applying hot water. If the bleeding continues, it is best to consult immediately a competent doctor or dentist, who will apply any of the common styptic drugs to stop the bleeding.

If there is bleeding from a varicose vein of the leg, the person should lie down and elevate the limb as much as possible. Then a clean pad of gauze should be applied, and the area compressed lightly with a bandage.

In thirty years the number of museums in the United States has grown from 700 to 2,000.

Phone "The Bay" E7111

Hudson's Bay Company.

INCORPORATED 2?? MAY 1670

SEE OUR WINDOWS

BADMINTON SEASON IS HERE!

And "The Bay" Is Ready With Your Badminton Rackets And Supplies

BENTLEY'S MAKE—FRESH NEW 1936 STOCK

"Winner" Rackets ....2.95 | "Ace" Rackets 4.95
"Speed" Rackets ....3.95 | "Flash" Rackets 6.95

ALL HAVE STRONG FRAMES AND ARE WELL STRUNG

• Badminton Racket Presses, 49c • Shuttlecocks .....6 for 1.00

—"Bay" Third Floor

Thursday Notion Values

MERCERIZED ELASTIC—6-yard bundles; white only 13c

MERCERIZED SEWING COTTON—80-yard spools; all new shades ..... 6 for 25c

MARVELITE DRESS SHIELDS—Guaranteed for boiling or ironing. Pair 50c

CHAIR PAD SETS—Large size, well filled and cretonne covered. Floral designs 59c

MENDING PLAITS—Variegated colors—96 needles full ..... 3 for 25c

RAYON BRASSIERES—In brocaded rayon and satin. Pink, tea rose, white 39c

SHOE BAGS — Floral cretonne. 8 pockets and finished with eyelets for hanging 39c

—"Bay" Street Floor

It's Curtain Carnival Week at "The Bay"

A Marvelous Selection! Tailored from the Sheerest Materials Including Fine Marquisettes and Novelty Weaves. Plain Cream With Colored Ruffles and Picot Edges—Six-piece Colonial Sets in Rose, Green, Orchid and Blue—and Many Other Pleasing Styles. You Must See These Curtains to Appreciate Their Quality and Beauty!

PRICED AT

2.95 3.95 4.50 6.50

—"Bay" Third Floor

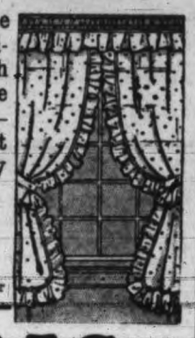

HBC SERVICE SPECIALS

EVERYTHING FOR A REAL THANKSGIVING FEAST

Start Preparing Now for the Holiday · Free Delivery · Phone Service Open 8 a.m. Daily

FOR THANKSGIVING

TURKEYS
GEESE
CHICKENS
and FOWL

You Will Find a Large Selection of Choice Poultry at "The Bay"

HBC RED RIBBON BEEF

SIRLOIN STEAK, per lb. 23c
ROUND STEAK, per lb. 22c
PRIME RIB ROAST, per lb. 20c
RUMP ROAST, per lb. 20c
HBC IMPERIAL ROAST, per lb. 14c
ROUND SHOULDER, per lb. 12c
PLATE BEEF, per lb. 6c

CHOICE VEAL

CHOPS, per lb. 20c
SHOULDER STEAK, per lb. 10c
SHOULDER ROAST, per lb. 10c

FRESH FISH

FRESH LOCAL COD, per lb. 12c
FRESH COD FILLETS, per lb. 15c
SMOKED HADDIES, per lb. 20c

CANDIES FOR THANKSGIVING

Lowney's Assorted Chocolates, 2-lb. box for ..... 79¢
Fresh English Marzipan—½ lb. ....15¢ 1 lb. ....29¢
Chocolate Peanuts, special, lb. 25¢
Nestle's and Peters Milk Chocolate Bars, ½-lb. bar, 23¢; 2 for 45¢

MR. BOND'S RICH SIMNEL CAKE
You'll say it's the best cake you ever tasted, per lb. 42c

PEEK FREAN'S CREAM CRACKERS, pkt. 19c
KRAFT CHEESE ½-lb. pkt. 17c
MILD CHEESE, per lb. 20c

Aylmer Tomatoes, 2½s, tin ..... 11¢
Royal City Peas, size 5, tin ..... 11¢
Aylmer Golden Bantam Corn, 2 tins for ..... 25¢
Libby's Tomato Juice, 20-oz. tin for ..... 10¢
Lea & Perrin Worcestershire Sauce, 5-oz. bottle ..... 3¢

Paxo for stuffing — Parsley and Lemon, tin ..... 23¢
Poultry Spice, per tin ..... 10¢
Aylmer Pumpkin, 2½s, tin ..... 12¢
Heinz Cream of Mushroom Soup, per tin ..... 15¢
Libby's Pineapple Juice, 1s, per tin ..... 11¢
B.C. Peaches, halves, 2 tins 25¢

THANKSGIVING DINNER

PLACE YOUR ORDER NOW FOR

MELTON MOWBRAY PORK PIES, each, from 25¢ to 1.00
ROAST STUFFED CHICKENS, each, up from 85¢
ROAST STUFFED TURKEY, per lb. ..... 55¢
BAKED VIRGINIA-STYLE HAMS, per lb. ..... 70¢

All Cooked to Perfection in Our Own Ovens by Our Delicatessen Chef

Fraser Valley Butter, made from sweet cream, 1-lb. prints, 3 lbs. for ..... 31¢ ..... 91¢
Smoked Hams, whole or shank half, per lb. ..... 32¢
Smoked Cottage Roll, lb. ..... 24¢
Jewel Shortening, 4-lb. carton for ..... 55¢

LIBBY'S BEST MINCEMEAT, lb. 19c
3 lbs. 55¢

SEAL OF QUALITY MINCEMEAT, per lb. 15c
3 lbs. 43¢

Sweet Potatoes, 4 lbs. ..... 25¢
Spanish Onions, 4 lbs. ..... 25¢
Cranberries, per lb. ..... 25¢

Swift's Pure Lard, 1-lb. pkts, at 2 for ..... 29¢

EMPRESS CRANBERRY SAUCE, per jar 23c

SHIRRIFF'S MINT JELLY, 12-oz. jar 23c

AYLMER RED CURRANT JELLY, tumbler 16c

HEINZ CHILI SAUCE, bottle 23c

Swede Turnips, 9 lbs. ..... 25¢
Brussel Sprouts, 2 lbs. ..... 25¢
Hothouse Tomatoes, per lb. ..... 10¢

TEA—HBC Gold Standard Blend, per lb. 45c
3 lbs. 1.25

COFFEE — HBC Mocha and Java Brand, fresh ground, special, lb. 47c

SPECIAL SALE AND DEMONSTRATION OF SUNKIST CITRUS FRUITS

Visit Our Demonstrator and Sample These Fresh Fruit Juices

GRAPEFRUIT—Extra large, 3 for 25¢; per doz. 89¢
Medium size, per doz. ..... 55¢
ORANGES—Large size, per doz. ..... 39¢
Medium size, 3 doz. for ..... 95¢
Family size, per doz., 23¢; 2 doz. for ..... 45¢
LEMONS—Large size, per doz. ..... 29¢
Medium size, per doz. ..... 19¢

HBC CASH AND CARRY

PREPARE NOW FOR YOUR THANKSGIVING DINNER

CLARK'S MINCEMEAT—Rich with fruits and spices, 16-oz. carton 13c

LYNN VALLEY PEACHES, large 2½-size tin ..... 25¢
AYLMER PITTED CHERRIES, unsweetened, for pies, 12-oz. tin, 2 for ..... 13¢ ..... 25¢
AYLMER PUMPKIN, for delicious pies, 2½s, tin ..... 11¢
SHELLY'S SPICED FRUIT CAKE, 2-lb. slab ..... 29¢

SOCIETY CAKES—Madeira, cherry, light and dark fruit, 1-lb. piece for ..... 25¢

★ LYNN VALLEY PEAS—Size 5 3 tins 25c

BAKEASY SHORTENING, 1-lb. pkt. ..... 15¢
EGGS, Grade A Pullet, local fresh, per doz. ..... 28¢
BACON, unsmoked, sliced, lb. 19¢
CHEESE—Kraft or Chateau, 1-lb. pkt. ..... 29¢

PURITY FLOUR—24-lb. sack 89c
50 Only

GUEST BONELESS CHICKEN, 7-oz. tin ..... 27¢
LIBBY'S TOMATO KETCHUP, 12-oz. bottle ..... 14¢
LIBBY'S TOMATO JUICE, 20-oz. tins, special, 3 for ..... 25¢
SEA CAPTAIN PINK SALMON, ½s, 3 tins for ..... 19¢

★ HBC RED LABEL COFFEE—1-lb. tin 29c

★ HBC No. 1 BROKEN ORANGE PEKOE TEA—For finer flavor. Special, per lb. 52c

AYLMER PURE ORANGE MARMALADE, 32-oz. jar, special, 23¢

To Lecture On South Africa

Saanichton, Oct. 7.—L. E. Taylor, who recently returned from a caravan trip to South Africa, will give an illustrated lantern lecture in the Agricultural Hall on Thursday evening, October 22.

Soonich Jersey Cattle Club will be hosts at their fifth annual dance in the Agricultural Hall, on Wednesday evening, October 14. A number of tombolas, consisting of produce, will be drawn for. Len Acres' orchestra will be in attendance.

On Friday evening, October 23, officers and members of Mount Newton Lodge, No. 89, A. F. and A. M., will hold their sixteenth annual ball.

Randolph Bruce Visits Veterans

The Army and Navy veterans branch was honored yesterday afternoon with a surprise visit paid by Hon. R. Randolph Bruce, Canadian Minister to Japan. Mr. Bruce, while Lieutenant-Governor of British Columbia, was one of the patrons of the Army and Navy, and spent many enjoyable hours among the veterans.

Capt. C. F. L. Money, secretary of the unit, and Thomas Jones, provincial director of the Army and Navy, escorted the minister through the building.

Mr. Bruce was highly pleased with the new quarters, and wished the veterans every success.

Soviet farmers in the Arctic raise such vegetables as cabbage, onions, peas, carrots, potatoes and turnips.

King May Attend Durbar in India

Canadian Press

London, Oct. 7.—The question of whether the King will attend the coronation durbar at Delhi is likely to be settled soon, The Manchester Guardian said today.

If it is decided in the affirmative, December of next year, between the Indian provincial and federal elections, will be the probable date, the newspaper predicted.

FRANTIC with ITCH of SUMMER RASH, ATHLETE'S FOOT, POISON IVY, INSECT BITES, ECZEMA AND OTHER SKIN IRRITATIONS

Get quick, almost miraculous relief with Cuticura Ointment—for over 60 years a successful, amazingly effective Ointment. Soothes itching torture, checks irritation, promotes rapid healing of skin and scalp. Use daily along with mildly medicated, super-emollient Cuticura Soap. Ointment 25c. Soap 25c. Buy at any druggist's. For FREE sample, write "Cuticura" Dept. 23, 286 St. Paul St. W., Montreal.

Real Relief with CUTICURA

SERVICES TO PUBLIC TOLD

Representatives of Government, Semi-private Social Agencies Discuss Work

To inform members of the Council of Social Agencies of the nature and extent of public welfare services in Victoria, and how they are organized, financed and related, a series of short talks were given to the council yesterday evening at the Y.W.C.A. by officials of several social organizations.

Dr. H. E. Young, provincial health officer, said prevention of disease rather than cure was the chief object of the provincial service.

"We want to show the public the value of themselves as human assets," he said. "An unending measure of debt will be incurred unless prevention rather than cure is used."

The Public Health Act was not crammed with everything pertaining to health in detail, but allowed the board the power of making health regulations as the occasion demanded, he said.

Dr. Young explained that the provincial board of health acted as a cabinet, with city council health committees acting under it, and taking care of by-laws dealing with such matters as plumbing and sanitation.

In unorganized districts, provincial police sworn in as sanitary inspectors, maintained the service.

NATIONAL PROBLEMS

"We consider tuberculosis, child welfare, venereal disease and mental cases national problems, and feel that a federal board should take control in handling them," Dr. Young said.

"We are determined to break the 'hush' policy on venereal disease, which takes a toll which almost puts it at the head of death causes," he said. "We can only conquer it by telling the people the conditions that exist and not burying our heads in the sand."

Dr. T. Miller, head of the venereal disease clinic here, spoke on control of the disease, which he said cost Canada yearly a sum beyond imagination, according to a survey.

The clinic handled an average of 1,000 absolutely personal and private treatments a month, he said. According to the record of cases, 90 per cent had been contracted while under the influence of alcohol.

Dr. F. E. Kincaid spoke on the work of the tuberculosis control board here and in the traveling clinics. Capacity for sixty patients was now available in Victoria, and special visits were made up-island, he told the members of the council.

TO HELP PATIENTS

He stressed the need for a society to aid tuberculosis patients when they recovered past the hospital stage. "We are doing only half the job in tuberculosis work in this province," he said.

Miss E. Grubb, general secretary of the Friendly Help Welfare Association, explained treatment of children and adults at the child guidance clinics here and in Vancouver and other points.

Advice was given, she said, preferably on children with habit problems, speech difficulties, difficult environments, or twisted mental attitudes, but cases of more serious mental trouble were also analyzed by a psychiatrist

Co-operation with the public not a "policeman" system, was sought by the city health board, Dr. Richard Felton, city health officer, said. He listed the various services, ranging from supervision of nursing to inspection of water supply, which the city council committee had in its charge.

Dr. David Berman and Dr. Murray Anderson, Saanich health service doctor and Victoria school board medical service doctor respectively, outlined their similar work.

"Our medical service is intrinsic in relation to the school children themselves and spreads from them into the homes of Victoria," Dr. Anderson said.

"The closer co-operation we can maintain, the more efficient service we can have all round."

Miss A. Creasor, superintendent of the Victorian Order of Nurses, told how the order spread health information and served freely those who needed nursing but could not afford it. Service might be obtained through the doctors, the relief board or through several of the welfare agencies, she said.

WELFARE AGENCIES

F. E. Winslow, chairman of the society, presided, and explained the move to make known the services and organization of the many government and semi-private welfare agencies.

An announcement was made by Dr. H. M. Cassidy, chairman of the programme committee, that Miss Charlotte Whitton would attend a conference here November 3 and 4. Miss Whitton is scheduled to speak at the luncheon and evening meetings on "A National Welfare Programme for Canada" and "Planning a Community Welfare Programme."

The regular meeting of the Trades and Labor Council will be held Wednesday evening at 8 o'clock in the Labor Hall. All delegates are asked to attend.

PENDER ISLAND

Miss Lily Adams, bride-elect of the month, was the recipient of many gifts at a surprise shower given Saturday evening by her sister-in-law, Mrs. Roy Adams. Following the viewing of the gifts the evening was spent hemming dish towels, which were later presented to Miss Adams. A prize awarded for the neatest hem was won by Mrs. Don Dobie. A word contest was won by Mrs. W. B. Johnston.

Those present were Mesdames Adams Sr., N. Norman, D. Johnson, F. Steeves, F. Auchterlonie, A. Sproule, W. B. Johnston, L. W. Auchterlonie, D. Dobie, D. Cousineau, J. Darling, A. R. Adams and the Misses Gwen Stigings, Adelaide Amies, M. Tolputt, H. Logan, F. E. M. Hand, Ivy Logan and Marie Norman.

The marriage of Miss Lily Letitia May Adams, youngest daughter of the late H. T. Adams and of Mrs. Cora Adams, to William Savage, second son of Mr. and Mrs. Hugh Savage of Ladner, will take place on Saturday, October 10, in the United Church, Hope Bay, at 11.30 a.m.

Mr and Mrs. J. B. Bridge and daughter Betty have returned to their home at Port Washington after a trip to Europe with the Vimy pilgrimage. They spent some time in England with relatives.

A meeting of the Women's Institute was held in Hope Bay Hall, when Mrs. H. Foster of Mayne Island addressed the women on the subject of weaving and presented a proposal recently made by the director of technical education to establish classes on the islands. Mrs. Foster will commence classes on the last Monday of the month.

Otter Bay herring saltery commenced operations last week, but first catches were reported small.

Church Union Head Is Named

Rev. J. W. Churchill Elected President of United Church Group

Rev. J. W. Churchill was elected president of the Victoria Social Union of the United Church at a meeting in Metropolitan United Church yesterday evening. Mr. Churchill has been acting president for some time.

Rev. I. A. McKelvey was re-elected secretary-treasurer of the organization.

Announcement was made of a meeting to be held in Metropolitan Church next Wednesday for prayer and consecration in preparation for the general evangelistic campaign to be conducted soon by local churches.

At the next meeting of the union, Rev. W. H. Gibson will be the speaker, and will deal with some of his experiences among Indians around Victoria in early days.

Musical entertainment was contributed at the meeting by Rev. and Mrs. William Allan. Refreshments were served by Miss Bock, Mrs. W. Gibson and Mrs. Peat.

Strawberry Vale

Wilkinson Road Young People's Society held their opening meeting for the season on Monday evening when plans were made for the winter activities. It was declared to hold a social next Tuesday evening when officers will be elected. The programme for the evening will be under the convenership of Miss Helen Ritz, assisted by Myra Hodgson and Jack Allan.

DR. E. B. PAUL IS HONORED

Anniversary of Former Grand Master Observed By Freemasons

Dr. E. B. Paul, on the occasion of the twenty-fifth anniversary of his election to the office of grand master of British Columbia, was honored at a reunion of Freemasons at his home, 1663 Oak Bay Avenue, on Monday night.

Prominent Freemasons attending the reunion, in addition to the worshipful masters, included R. L. Reid, K.C.; Dr. D. E. Kerr, John Rudd and G. L. Cassady, past grand masters; also W. Bro. R. L. Maitland, K.C., and a number of past district deputy grand masters.

Sam McClure, grand master of British Columbia, presented the address, which read as follows:

"To M.W. Bro. Dr. Edward Burness Paul:

"Dear Sir and Most Worshipful Brother—Your Masonic brethren of Victoria District No. 1 realize wth surprise that twenty-five years have passed away since, as ruler of the craft, you presided over the destinies of the grand lodge of British Columbia.

"Your brethren thank God that, although the weight of years may have reduced the splendid vitality of your youth, yet the brilliant intellect which has adorned and invigorated the whole brotherhood remains undimmed and still sheds forth light and learning to our brethren.

"That the Most High, in this, the autumn of your life, may pour down upon you, Mrs. Paul and your family, the bright beams of His blessing is the united prayer of your brethren. (Signed):

"Same McClure, grand master; Alfred Jones, W.M., Victoria-Columbia No. 1; E. Holt, W.M., United Service No. 24; J. T. Clark, W.M., St. Andrew's No. 49; R. E. Ford, W.M., Britannia No. 73; A. R. Sansbury, W.M., Mount Newton No. 89; H. C. Parfitt, W.M., Confederation No. 116; Robert Morrison, D.D.G.M.; A. F. Stevens, W.M., Vancouver and Quadra No. 2; M. W. Cook, W.M., Temple No. 33; F. J. Broughton, W.M., Camosun No. 60; C. E. Laundy, W.M., Henderson No. 84; R. M. Barlow, W.M., Malahat No. 107."

M.W. Bro. Dr. S. J. Willis presented Dr. Paul with a figured ebony walking cane carrying an engraved band, from Vancouver and Quadra Lodge No. 2.

Dr. Paul, in reply, said he had found his chief joy in Masonry and in Masons. The kindnesses he had received from his brethren could not be estimated. He expressed his great regret that he was unable to attend the assemblies now, but in his writings he hoped to be able to add a little to Masonic knowledge before he laid down the working tools of life.

M.B. Bro. Reid, in a eulogistic speech, proposed the health of Dr. Paul and his wife and family.

A letter was read from the Tsimpsean Lodge No. 58, Prince Rupert, which was constituted by Dr. Paul a quarter of a century ago.

CHEMAINUS

Chemainus, Oct. 7.—Chemainus Women's Benefit Association held its monthly business meeting October 1, Mrs. Henry Knight being in the chair. It was decided to hold the annual apron sale November 20 and a court whist and old-time dance October 20. Arrangements were made to visit Nanaimo October 31, when the Dominion supervisor, Mrs. Baird, will be heard.

The next meeting will be October 15. This is the anniversary of the association and a social will follow.

Mrs. Bradley entertained in honor of her daughter Florence's fourth birthday. Mrs Leslie Newton and Mrs C. Vater assisted the hostess in entertaining the children.

Mr. and Mrs Benjamin Cave have as their guest Mrs. Davis Sr. of Royston.

Mrs. Henry Smiley was a recent visitor to Victoria.

Rev and Mrs E. M. Cook have had as their guests Mr. and Mrs. Williams Tyson of Victoria.

SIDE GLANCES By George Clark

"Well, Gentlemen, I hope you changed your minds and took my advice on the stock market yesterday."

The BAY 'Phone E 7111

the "Bay" is READY!

—to Supply Every Need for Fall and Winter Months, Truly

A STORE OF GOOD VALUES AND HAPPY SERVICE

CRISP October days are here . . . a new season with new thoughts and activities—new things are required for yourself, for your family and for your home. And "The Bay"

IS READY

as never before.

MONTHS of planning—busy months spent by our buyers in the markets, both at home and abroad—consultations with style authorities—studying the products of mills and industries all over the world. Buying, buying, buying . . . always with a keen eye as to intrinsic worth, always alert to fashion correctness, and ever mindful of quality; until today

STOCKS ARE AT THEIR BEST

On every floor, in every section of this large, modern department store what is newest and best greets you on every hand.

If you practice thrift and demand quality you'll join the every-growing numbers of "Bay" satisfied customers.

—Convenient, comfortable shopping facilities.
—A happy, courteous staff eager to serve you.
—Every service department performs its allotted task to make your shopping entirely satisfactory.

CONFIDENCE

Crowds shopping on a portion of the ground floor. An expression of confidence in "Bay" values, service and printed messages. Every effort, every thought, every service is so planned to maintain that trust of confidence that thousands and thousands of customers have in "The Bay."

"THE BAY"

A section of the telephone switchboard, from where you are greeted with the words "The Bay" whenever you call us by telephone. Customers shopping by telephone receive the same prompt, courteous service—just as if they were shopping over our counters.

YES, MADAM

The Grocery Telephone Order Rooms, where hundreds of home managers telephone their orders daily for "Bay" superior Quality Foods. Telephone—it's an easy, quick and satisfactory way to order your supplies from "The Bay."

CARE AND EFFICIENCY

A portion of the delivery-room where thousands of parcels are dispatched to all parts of Greater Victoria and up-island points. Every department performs its allotted task towards making your shopping at "The Bay" as convenient, satisfactory and worthwhile as possible.

The Final Link

A section of "The Bay" fleet of modern delivery trucks, manned by careful, courteous and efficient drivers, whose call at your home is always with a feeling of friendliness and completeness of service. Everything is keyed around the idea of service to our customers.

Convenient Ways of Buying at "The Bay"

CHARGE ACCOUNT

A "Bay" Charge Account makes your day-to-day shopping more convenient; when shopping in person or over the phone you simply say "charge it to my account." A monthly statement is rendered, itemizing your purchases. "Bay" Charge Account service offers the utmost convenience in shopping.

BUDGET PLAN

On a purchase of $15 or over you pay one-third down and the balance in two equal payments in 30 and 60 days—no interest is charged. "The Bay" Budget Plan may be used in any and every department of the store, with the exception of the food sections.

DEFERRED PAYMENT PLAN

This is a simple plan which enables you to buy furnishings, furniture, radios, etc., and pay a small outlay at the time of purchase, with the balance spread over a period of ten months.

You'll be Happier With "Bay" Values and Service!

Hudson's Bay Company.

INCORPORATED 2ND MAY 1670

Sees Ultimate Return to Gold

British Chancellor of Exchequer Addresses London Bankers at Dinner

Canadian Press

London, Oct. 7.—Return to the gold standard sometime in the future was predicted yesterday evening by Rt. Hon. Neville Chamberlain, Chancellor of the Exchequer, at the annual bankers' dinner given by the Lord Mayor of London and attended by Mayor McGeer of Vancouver.

"Though it will first be necessary to provide security against violent fluctuations in the value of gold as expressed in terms of commodities," the Chancellor said, "I do not see any insuperable difficulties in the way of our ultimately rearriving at an international currency system based on the free exchange of gold."

Referring to the budget situation Mr. Chamberlain said the country's expenditure on rearmament was rising so rapidly as to outweigh any reasonable probability of it being counter-balanced by a corresponding expansion of revenue.

FOREIGN TRADE FIELD

Britain's foreign trade still lagged a long way behind the volume of some years ago, he continued, but there was already indication of an improvement during the past year, with marked advances in exports due to more prosperous conditions in a number of countries which were formerly good customers.

PEACE OUTLOOK

The international situation was still causing the government anxiety, the Chancellor said.

"Although nobody can confidently say the prospects portend a time of settled peace, on the other hand there is no nation which wants to break the peace, for none can confidently believe that even victory would bring more than loss and suffering in its train," he said.

Guests at the dinner included Rt. Hon. Runciman, president of the Board of Trade; Montagu Norman, governor of the Bank of England; Rt. Hon. Winson Churchill, former Chancellor of the Exchequer; Sir Robert Horne, another former Chancellor of the Exchequer, and Lord Snell, president of the London County Council.

FRENCH DEVALUATION

Discussing the recent triparite monetary accord, Mr. Chamberlain said the "decision of the French government to effect a readjustment of the exchange value of the franc must have come like cracking ice at the approach of a warmer season to a polar explorer whose ship has been freezing for many months into immobility. . . . . .

"We welcome most heartily the announcement by the French government of their desire to follow up the reduction of duties with the abolition of certain quotas which they have already effected by elaboration of the new customs tariff from which 'quotas would be entirely excluded'."

LEPERS PARADE THROUGH MANILA

Associated Press

Manila, P.I., Oct. 7.—Hundreds of lepers paraded the streets of Manila yesterday after escaping from the San Lazaro Hospital.

They climaxed their demonstration with a march on the Malacanan Presidential Palace and permitted police to herd them back to the hospital only after a presidential secretary had received their protest against being imprisoned while sufferers from tuberculosis were not quarantined.

Twenty-five Years Ago Today

OCTOBER 7, 1911
(From The Times Files)

Among the many dramatic incidents with which the City Council session was enlivened last night, the tendered resignation of the city solicitor was not the least effective. In a brief communication he set forth the impossibility of his position owing to an atmosphere of intrigue with which he said his office had been surrounded and complained that the city officials were being used as pawns in a game of politics.

* * *

About 3,000 Victorians accepted the invitation of Gordon's Limited, department store, to attend its opening yesterday.

* * *

Vancouver Island coal, which has been on several occasions subjected to the severest tests and declared to be about the finest which can be obtained anywhere in the world, is now in great demand in San Francisco. Yesterday four steamers were chartered by the Western Fuel Company to carry coal from here to 'Frisco.

* * *

At the last meeting of the Nanaimo Council, Ald. Shepherd called attention to the advisability of having every house in Nanaimo numbered, which he considered would be a benefit to the public at large.

SALT SPRING

Ganges, Oct. 7.—Ganges Chapter I.O.D.E. met last Friday afternoon at the home of Mrs. F. W. Faux, regent. Mrs. Desmond Crofton was in the chair. Plans were made to present a play in aid of the Canadian Institute for the Blind, also an address on the recent pilgrimage to Vimy Ridge.

The Ladies' Aid of the United Church met at the home of Mrs. Walter Stevens October 1. Mrs. J. D. Reid was in the chair. The date of the annual sale of work and tea was fixed for October 29.

In a contest arranged by Mrs. R. Toynbee, prizes were won by Mrs. J. D. Reid and Mrs. H. Nobbox.

To raise funds for the annual Christmas tree and party a successful progressive whist drive and dance was organized by the principals of the Ganges Public School, N. West and Miss E. Mohrman, and held in the Mahon Hall last Friday evening. First prize for ladies was won by Miss O. Cunningham and that for gentlemen by Kenneth Eaton; second prize for ladies went to Mrs. Ross Young, W. Rogers winning the second prize. Prizes for the three specialty dances were won by J. Snow and Miss Dulcie Crofton, Mr. and Mrs. J. Akerman and J. Judd and Miss Doris Campbell.

BRENTWOOD NEWS

Mr. and Mrs. Davis, Brentwood, entertained at a jolly party at their home on Saturday evening in honor of their daughter Margaret's seventeenth birthday. The evening was spent in games and contests, after which refreshments were served. Among those present were Mr. and Mrs. B. Warriner, Misses Margaret Davis, Joyce Andrew, Evelyn Patterson, Edith Price; Messrs. Henry Pochart, Cliff Sluggett, Bernard Woodhouse, Jimmy Davis and Charles Price.

Misses Muriel and Phyllis Sluggett, Brentwood, left on Sunday to spend two weeks' vacation with relatives at Redwood, Cal.

Mr. and Mrs. Frank Freeland and daughter, Alice Mae, and Mrs. Nettleton of Portland, Ore., are the guests of Mr. and Mrs. R. J. Freeland, Stelly's Crossroad.

The Explanation

"What do you mean by loitering near a jeweler's window and with a brick in your pocket?"

"There now, officer, I'd almost forgot. I promised to go and help a friend drown a cat tonight."

Big Slam Against Odds

Opponent Holds Five Trumps, Yet Finds He Must Discard Them On Declarer's Cross-ruffs

By WM. E. McKENNEY

Successful fulfilment of a grand slam contract is one of the great thrills of playing bridge. To bid for and take all the tricks, even with five trumps in one opposing hand, is a rather unusual experience, particularly when the partnership trumps are divided four and four.

Howard Zachs, playing with Jack Cushing, of New York, had this unusual experience in a recent duplicate game, where East, with more trumps than declarer, could do nothing but helplessly undertrump.

In explanation of the bidding, which is conventional enough until the game is reached, North, of course, ran no risk in showing control of the spade suit by his bid of four spades. Hearts had been agreed upon by the partnership as the suit and North felt that five hearts was absolutely safe. South's bid of five diamonds is merely showing the ace.

The opening lead was won in dummy and one round of trump was taken. This disclosed the trump situation, and now the contract depended upon distribution of other suits.

Luck was with Zachs. When he cashed his high cards, the remaining spade, the ace of diamonds, and three high clubs, East followed, and the last six tricks were taken by means of a simple cross ruff.

While a grand slam can be made at either clubs or no trump, if the club situation is diagnosed at the start, which is unlikely, the heart grand slam is simply the laying down of winning cards.

(Copyright, 1936, NEA Service, Inc.)

Today's Contract Problem

South's contract is three no trump. Success depends on play of the proper cards to the first trick. Would you place the queen or the deuce from dummy on the opening lead?

♠ Q 2
♥ K Q 7
♦ 8 6 5 3
♣ A 10 9 6

(Blind) N / W E / S Dealer (Blind)

♠ A 10 3
♥ A J 10
♦ A J 9
♣ Q J 7 2

None vul. Opener—♠ 6

Solution in next issue. 25

SOLUTION TO PREVIOUS CONTRACT PROBLEM

North: ♠ A K ♥ K Q 10 5 ♦ Q 9 8 6 2 ♣ Q 2

West: ♠ Q 9 8 6 5 4 2 ♥ None ♦ J 10 7 4 3 ♣ J

East: ♠ 7 3 ♥ 9 7 6 4 3 ♦ K 5 ♣ 10 9 7 3

South: ♠ J 10 ♥ A J 8 2 ♦ A ♣ A K 8 6 5 4

Duplicate—All vul.

South	West	North	East
1 ♣	Pass	1 ♦	Pass
1 ♥	Pass	3 ♥	Pass
4 ♥	Pass	4 ♠	Pass
5 ♦	Pass	6 ♥	Pass
7 ♥	Pass	Pass	Pass

Opening lead—♠ 5. 25

The BAY 'Phone E 7111

Annual Sale of MEN'S OVERCOATS

- DECIDEDLY THESE
- ARE NOT 19.95
- OVERCOATS . . .
- THAT'S THEIR
- PRICE . . .
- THEIR QUALITY
- WOULD ORDINARILY
- COMMAND DOLLARS MORE

150 COATS PRICED AT $19.95

100% ALL-WOOL FABRICS FROM ENGLISH MILLS!

Starting Thursday morning at 9 o'clock . . . "The Bay's" Annual Overcoat Sale swings into action—we've been preparing for it for months with the determination to excel the high achievements of previous years. See the Coats, feel the fabrics . . . you be the judge! You'll see the greatest Overcoat values of the season.

THE FABRICS — Fleeces, Meltons, navy chinchillas, silvertones, overchecks and Elysian weaves.

THE STYLES — Guards, full belters, tubes, Raglans and ulsters. Styled as usually found in higher-priced models.

THE MODELS — For young men, for business men, for conservative men; regulars, talls and shorts. Sizes 35 to 46.

Buy NOW

BUY ON "THE BAY" BUDGET PLAN PAY ONE-THIRD CASH—BALANCE IN 30 AND 60 DAYS—NO CARRYING CHARGE

50 ONLY! MEN'S OVERCOATS---Sizes 35 to 44

- All-wool, firm-body fabrics
- Tailoring is of exceptional high order
- Trim linings
- Newest fall models
- UNUSUAL VALUE AT 14.95

—"Bay" Street Floor

WOMEN'S FUR-TRIMMED AND MANNISH COATS

INCLUDING TRAVELLERS' SAMPLES

25.00

You can step bravely out into a cold winter's day in one of these! They reveal the best in fall fashions . . . newest materials, including imported tweeds. French beaver, red fox, sable and wolf collars. Shown in green, brown, wine, navy, black.

—"Bay" Fashion Floor

3-DAY SALE

HOSIERY AND GLOVES

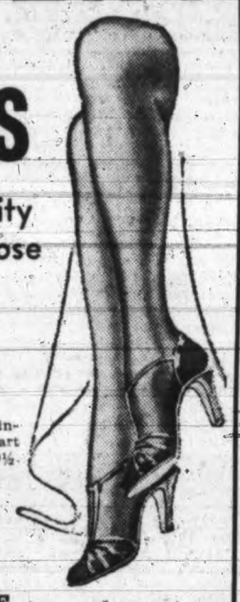

600 Prs. First-quality Semi-service Silk Hose

59c PAIR

A brand new line, well made and finished. Clear silk that has a smart appearance. Sizes from 8½ to 10½. New fall colors.

NOVELTY SILK-FINISHED GLOVES — Fall weight. In good colors and all sizes. Selling at half former value 49c

CREPE CHIFFON HOSE — Always a popular line! The price is delightfully low—buy them by the box! New colors; sizes 8½ to 10½ 89c

DULL SHEER CHIFFON HOSE — Hose of cobweb sheerness, perfect for dress wear. Lovely new colors and all sizes 89c

CAPE GLOVES — Another new shipment of these ever-popular Gloves for winter wear. Black and brown and a few navy and grey, in slip-on styles. All sizes. 1.00 PAIR

NEEDLEWORK SUGGESTIONS

It's not too early to start on Christmas gifts!

Stamped Pillow Cases with double-hemstitched hems. Pair 1.25

Pillow Cases, smartly designed. Ready for crochet edge. Pair 1.49

Attractive Laundry Bags, easy designs 39c

Made-up Aprons of unbleached cotton: print trimmings. New designs 39c

White Hemstitched Scarfs, Stenciled Tea Cloths, Ecru Linen Scarfs, Centres and Cushions in new designs. Each 29c

—"Bay" Street Floor

Introducing Our "LUXURA" ARCH SHOES FOR FALL

6.50

A comfort Shoe—with eye appeal! Once you've worn a pair you'll recommend them to all your friends! Beautiful Soft Kid Oxfords in black and brown . . . light-weight Goodyear welt soles . . . leather Cuban heels. Also blue kid with covered heels.

—"Bay" Fashion Floor

SALE OF 600 JIG-SAW PUZZLES

Makes picture size 10x13¾ inches. Average time of placing together, 2 hours. Six subjects —"Just a Song at Twilight," "Quebec Citadel," "Dutch Scene," "Forest Rangers," "Birds at Bath" and "Rough-riders." Regular 25c. Extra special ..... 3 for 25c

—"Bay" Street Floor

HERE'S THRILLING VALUE IN Hot Water Bottles

- Only 400 at this price
- Every one stamped H B C Our Leader
- Every one PERFECT
- Every one guaranteed for 1 year
- Red, blue
- Capacity 2 quarts

MAIL ORDERS ACCEPTED 59c

Every home should have at least 2 Hot Water Bottles.

HOT WATER BOTTLE ATTACHMENTS — 5-feet rubber tubing, connection, shut-off and 2 vulcanite pipes. Complete in box 39c

—"Bay" Street Floor

"The Bay" Wool Department Announces Another New Wool for Fall

Corticelli Nubby Twist—ideal for suits and all sportswear. It is similar to Boucle de laine but has a nubby finish. Rich fall color tones. Ounce 30c

CREAM LINEN SCARFS AND BUFFET SETS to match 69c

—"Bay" Street Floor

TRY THIS SPECIAL TASTY LUNCHEON

Vegetable Soup — French Fried Potatoes — Sirloin Steak — Vegetable — Roll and Butter — Apple — Raisin — Jelly — Lemon — Cinnamon — Custard Pie — Ice Cream — Tea — Coffee — Milk

25c

—Coffee Shoppe, Lower Main Floor

BOYS AND GIRLS, ENTER THE B.E.S.L. ESSAY COMPETITION ON

"My Observations on Titania's Palace" Under 250 Words

Prizes—First $5, Second $3, Third $2

Hudson's Bay Company.

INCORPORATED, 2ND MAY 1670

TITANIA'S PALACE THE FINEST SPECIMEN OF TINYCRAFT IN THE WORLD

Now on Display on Our Fourth Floor

Victoria Daily Times

SECOND SECTION — VICTORIA, B.C., WEDNESDAY, OCTOBER 7, 1936 — SECOND SECTION

Jake Powell Acclaimed Hero And Star Of World Series

THE SPORTS MIRROR

By PETE SALLAWAY

NEW YORK YANKEES are baseball champions for 1936. The American League representatives lived up to the expectations of the majority of the experts, and finally ended the threat of the Giants yesterday. The Yanks won in a blaze of base hits that rattled off their bats like machine gun bullets. The Yanks were made favorites on the strength of their power at the plate, and that was certainly one of the biggest factors in their success. Outside of Hubbell in the first game and Fitzsimmons in the third the Giant hurlers were unable to halt the murderers' row that takes in every member of the Yank team, including the pitchers.

* * *

Although he was taken out of the box yesterday, Lefty Gomez, erratic left-hander of the Yanks, got credit for the win and was the pitching star of the series with two victories. Gomez is the lad who staged a comeback towards the latter part of the league schedule after late nights and parties had threatened to ruin his career in the major leagues.

* * *

They call Gomez "Goofy and here is why: The handle of "El Goofy" was applied almost from the day the Yankee southpaw first reported for duty. For his first important assignment he was sent against the hard-hitting Detroit Tigers.

"Now these guys aren't so tough," warned Manager Joe McCarthy before the game, "except Charlie Gehringer. Now, when he comes up, pitch to him like this. . . ."

The first Tiger up smacked one of Gomez's slants for a single. The next one rammed a double to left field. Lou Gehrig came over to Gomez and gave him that "Don't worry, fellow, we'll get 'em."

"Oh, I'm not worried," confided Gomez. "But tell me when that Gehringer comes up. I want to pitch to him like McCarthy says, so Joe won't think I forgot what he said."

"Gehringer?" explained Gehrig. "He's the guy that just pumped you for a double. He's right behind you—on second base."

Buck O'Neil, veteran baseball expert, now in Washington, was credited with hanging the handle of "Goofy" on "Goofy" Gomez from that day.

James McLarnin (Jimmy to you) is back in the fight picture again. Monday night the Vancouver belter lived up to his reputation of taking an opponent in a rematch, after losing the first engagement, by knocking the stuffing out of the aged Tony Canzoneri, ruler of the lightweight division until the youthful Lou Ambers caught up with him recently.

* * *

Jimmy is now thinking of taking on another fight with his old rival, Barney Ross, holder of the welterweight crown. Ross has been pretty inactive lately, and what with his Australian trip gone flooey and no suitable opponents in sight, no doubt he will be glad to accommodate McLarnin. Many fans cannot understand why Jimmy keeps on fighting. He is known to have plenty of money tucked away, and when he got married the wise boys wrote him out of the ring quickly. It is our guess that McLarnin wants to win back that welterweight title and then retire as champion.

Badminton Club Elects Officers

At the annual meeting of the Garrison Badminton Club held recently, Major B. R. Ker was elected president, Lieut.-Com. J. C. I. Edwards was chosen vice-president and Major R. E. A. Diespecker was re-elected secretary-treasurer. Col. F. G. Hood and C. Hugo Rayment were appointed members of the executive committee.

Four playing sessions weekly were announced by club officials as follows: Monday, 4 to 7; Wednesday, 7 to 11; Saturday, 2 to 7, and Sunday, 2 to 6. Afternoon play will be at the Armories, Bay Street, and evening play at the new navy drill hall, Esquimalt.

GEORGE L. VIVIAN DIES

Toronto, Oct. 7.—George L. Vivian, sixty-four, prominent trap-shooter and for several years Dominion champion, was found shot in the kitchen of his home here yesterday. He died in hospital three hours later.

Yank Outfielder Batting Leader With .455 Mark

Player Who Wanted to Quit Game Had Brilliant Record; Other Highlights Are Reviewed

By PAUL MICKELSON

New York, Oct. 7.—Alvin Jacob Powell, who became so disgusted with baseball three years ago he wanted to quit the game for a policeman's beat, today was hailed as the world series hero of 1936.

Baseball experts almost unanimously rated the hustling outfielder who came from Washington in the deal for Ben Chapman last June as the hero. Not only did the graduate from Washington's sandlots lead both teams in batting with a .455 average and top all the sluggers in runs scored, but his perfect fielding, brilliant base running and hustle were big factors in the Yankee drive to the world championship.

Powell got ten hits in twenty-two chances, drove in five runs and scored eight. He handled eleven chances, two of them tough ones.

Back-tracking the big show:

Giant hero—Jimmy Ripple, the slugging rookie freshman from Montreal Royals. Jimmy kept the Giant hopes alive as long as they flickered with a vital four hits, good for a .300 batting average.

Greatest surprise—The hitting by the pitchers, foremost Lefty "Goofy" Gomez, who drove in three runs with two hits—almost as many as he got all season.

Gamest player—Colonel William Terry, pilot of the Giants. Bill's knee hurt like a boil all week but he stayed in from the first to last out.

TERRY ERRED

Greatest boner—It was pulled three times by Terry. Someone told him Bill Dickey had a bad throwing arm. Terry sent three men down to steal second on the strength of that advice and Dickey nailed them all with feet to spare.

Biggest disappointment—The same Mr. Dickey, one of the American League's greatest hitters. He got but three hits in twenty-five chances, a world series batting average of .125.

Lightest hitter—Burgess Whitehead, Giant second baseman. "Whitey" got one single in twenty-one tries.

Greatest catch—Ripple's rolling catch of Red Rolfe's line drive in the second inning of the fifth game.

Best infield play—Dick Bartell's running bare-hand pickup and toss-out of Frankie Crosetti in the sixth game.

Hardest hit ball—Hank Leiber's 475-foot line drive to Joe DiMaggio for the final out in the second game.

Worst jam—Hal Schumacher got in and out of that one in the third inning of the fifth game when he loaded the bases for "Murderers' Row" and got out alive.

Wildest throw—Travis Jackson's wild peg to Terry in the third game. The ball almost landed in the box seats.

Biggest heartache—Pat Freddy Fitzsimmons was the victim when he ruined a great four-hit pitching performance, the best of the series, by trying to spear Frank Crosetti's hard smash—one that richocheted off his glove and lost the game.

Yanks Outclassed Giants in Nearly Every Department; Bartell and Mancuso Brilliant

By SID FEDER

New York, Oct. 7.—The "Massacre at the Polo Grounds," perpetrated by the world championship Yankees with the greatest one-club job of rewriting the record books in series history, left little room for doubt today as to the superiority of "Murderers' Row" in all departments of play over anything the big time has to offer.

Analysis of the six-game title victory over the Giants, which saw more than two score records equalled or surpassed and which alternately hit the heights of brilliance or the depths of dizziness, provides a clear-cut picture of a Yankee team head and shoulders over its series rival and possibly headed for another of the runs of prosperity enjoyed under the late Miller Huggins.

Not only did the triumph of Lou Gehrig and company in four games out of six keep the National League entry from the game's richest prize for the seventh time in the last ten years, but it showed beyond a doubt that more than exceptional pitching is necessary to stop such a thunderous batting punch as the Yankees possess.

The Giants left the field in yesterday's finale, not only beaten soundly 13 to 5 by another display of the Yanks' first degree murder at the plate, but also apparently in need of considerable rebuilding.

MANCUSO BETTER

With the exception of the performances of Gus Mancuso at catching and Dick Bartell at short, the Giants were unable to boast of a single equality or superiority over a rival American League. Mancuso undoubtedly played a better brand of ball, particularly on the defence and in handling pitchers, than did Bill Dickey. And Bartell, who comes close to being the Giant hero of the series, outshone Frank Crosetti considerably afield, while leading the National Leaguers' regulars at bat with a .381 average.

In left field, Jake Powell, heavy-hitting hero of the series with a .455 average, and right-fielder "Twinkle-toes" George Selkirk, who banged out two homers and hit for .333, McCarthy has discovered a pair of players capably filling the shroes of Ruth and his one-time slugging mate, Bob Meusel.

The most unexpected turn of affairs came with the pitching, where the Yanks wound up with a decisive margin over the staff headed by the great Carl Hubbell. And therein probably lies the secret of the series success for the Yanks.

Statistics show the American League hurling brigade allowed a total of twenty-one earned runs to thirty-nine yielded by Hubbell and seven other Giant pitchers, while the National Leaguers were unable to point to a single angle in which they looked the better of the two.

In the infield, particularly, the Giants were woefully on the short end by any sort of comparison. The series, undoubtedly, marked the end of the playing days of manager Bill Terry at first and field captain Travis Jackson at third. Jackson, committing three errors, was the "weak sister" of the inner defence and pretty much of the series goat. Terry was the gamest player, but he has an ailing knee.

LIGHTNING IS FATAL TO ONE

School Football Team at Canton, O., Is Struck By Bolt; Coach Paralyzed

Canton, O., Oct. 7.—Lightning struck the Lehman High School football squad at practice late yesterday, killing Don Correll and injuring eleven others, including Coach Jimmy Robinson and Assistant Wilbur Billings.

All the injured were released from hospital with the exception of Coach Robinson. Hospital attaches said he was in a serious condition, his lower limbs paralyzed.

Wallace Ferrell, an eye-witness, said the two teams were scrimmaging just before the fatal bolt struck.

"The Varsity was in a huddle listening to instructions from Coach Robinson," he said. "There was a blinding flash of light and members of the team fell to the ground. Those who were able to, put the injured in cars and took them to the hospital."

Other witnesses said three bolts struck almost at the same time. Two pit chimneys of nearby houses and the other struck the team.

Correll was co-captain of the team. He played tackle and was eighteen. He wore a metal nose guard, insulted with rubber, when the fatal bolt struck. His teammates said he was a trumpet player and wore the guard to protect his lips.

Bowden Brothers Saw Series Game

"It was a terrible game." That was the way Tommy Bowden described the opening game of the world baseball series between the New York Yankees and New York Giants on his return to Victoria today, accompanied by his brother Jerry. The Bowden boys made the trip across the continent by automobile in five days.

The first game of the series, it will be remembered, was won by the Giants, and was played in a pouring rain. It was the worst conditions a world series game had ever been played in.

Monarchs of the Baseball World

NEW YORK YANKEES

Here are the boys that have been smashing record after record in their progress to the world baseball championship. The American League titleholders completed their job yesterday by smothering the New York Giants, 13 to 5, in the sixth game of the world series. Those in the above picture are: First row, left to right—Arthur Fletcher, coach; Joe Glenn, catcher; Monte Pearson and Charley Ruffing, pitchers; Tony Lazzeri, second base; Irving Hadley, pitcher; Earle Combs, coach; Kemp Wicker and Pat Malone, pitchers; second row, Bill Dickey, catcher; Lou Gehrig, first base; Johnny Broaca, pitcher; Joe DiMaggio, centre field; Walter Brown, Vernon Gomez and Johnny Murphy, pitchers; Frank Crosetti, shortstop; Bob Seeds, outfield; bat boy; Joe McCarthy, manager; third row, John Schulte, coach; Alvin Powell and George Selkirk, outfield; Arndt Jorgens, catcher; Jack Saltzgaver, infield; Robert Rolfe, third base; Roy Johnson, outfield.

Composite Box Score

COMPLETE COMPOSITE BOX SCORE, 1936 WORLD SERIES

(By The Associated Press)

New York (Yanks)	G	AB	R	H	2B	3B	HR	RBI	BB	SO	Pct.	PO	A	E	Pct.
Crosetti, ss.	6	26	5	7	2	0	0	3	3	5	.269	11	14	2	.926
Rolfe, 3b.	6*	25	5	10	0	0	0	4	3	1	.400	14	7	1	.955
Di Maggio, cf.	6	26	3	9	3	0	0	3	1	3	.346	18	0	1	.947
Gehrig, 1b.	6	24	5	7	1	0	2	7	3	2	.292	45	2	0	1.000
Dickey, c.	6	25	5	3	0	0	1	5	3	4	.120	38	4	1	.977
Selkirk, rf.	6	24	6	8	0	1	2	3	4	4	.333	9	0	1	.900
Powell, lf.	6	22	8	10	1	0	1	5	4	4	.455	12	0	0	1.000
Lazerri, 2b.	6	20	4	5	0	0	1	7	4	4	.250	13	17	0	1.000
*Ruffing, p.	3	5	0	0	0	0	0	0	1	2	.000	1	3	0	1.000
Gomez, p.	2	8	1	2	0	0	0	3	0	3	.250	0	3	0	1.000
Hadley, p.	1	2	0	0	0	0	0	0	0	1	.000	0	3	0	1.000
Malone, p.	2	1	0	1	0	0	0	0	0	0	1.000	0	2	0	1.000
Pearson, p.	1	4	0	2	1	0	0	0	0	0	.500	1	2	0	1.000
Murphy, p.	1	2	1	1	0	0	0	1	0	1	.500	0	0	0	.000
†Johnson	2	1	0	0	0	0	0	0	0	1	.000	0	0	0	.000
‡Seeds	1	0	0	0	0	0	0	0	0	0	.000	0	0	0	.000
Totals	61	215	43	65	7	1	7	41	26	35	.302	162	57	6	.973

*Batted for Hadley, eighth inning, third game.

†Ran for Ruffing, eighth inning, third game; batted for Ruffing, sixth inning, fifth game.

‡Ran for Dickey, tenth inning, fifth game.

New York (Giants)	G	AB	R	H	2B	3B	HR	RBI	BB	SO	Pct.	PO	A	E	Pct.
Moore, lf.	6	28	4	6	2	0	1	1	1	4	.214	9	0	0	1.000
Bartell, ss.	6	21	5	8	3	0	1	3	4	4	.381	8	13	1	.955
Terry, 1b.	6	25	1	6	0	0	0	5	1	4	.240	45	8	0	1.000
Ott, rf.	6	23	4	7	2	0	1	3	3	1	.304	12	0	1	.923
Leiber, cf.	2	6	0	0	0	0	0	0	2	2	.000	13	1	0	1.000
Ripple, cf.	5	12	2	4	0	0	1	3	3	3	.333	8	0	0	1.000
Mancuso, c.	6	19	3	5	2	0	0	1	3	3	.263	40	5	0	1.000
†Danning, c.	2	2	0	0	0	0	0	0	0	1	.000	3	0	1	.750
Whitehead, 2b.	6	21	1	1	0	0	0	2	1	3	.048	14	20	0	1.000
‡Koenig, 2b.	3	3	0	1	0	0	0	0	0	1	.333	1	0	0	1.000
Jackson, 3b.	6	21	1	4	0	0	0	1	1	3	.190	2	8	3	.769
Mayo, 3b.	1	1	0	0	0	0	0	0	0	0	.000	0	0	0	.000
Hubbell, p	2	6	0	2	0	0	0	1	0	0	.333	2	2	1	.800
Schumacher, p	2	4	0	0	0	0	0	0	1	3	.000	0	2	0	1.000
Smith, p	1	0	0	0	0	0	0	0	0	0	.000	0	0	0	.000
Coffman, p.	2	0	0	0	0	0	0	0	0	0	.000	0	1	0	1.000
Gabler, p	2	0	0	0	0	0	0	0	1	0	.000	1	0	0	1.000
Gumbert, p.	2	0	0	0	0	0	0	0	0	0	.000	0	0	0	.000
Fitzsimmons, p.	2	4	0	2	0	0	0	0	0	1	.500	1	2	0	1.000
Castleman, p.	1	2	0	1	0	0	0	0	0	0	.500	1	2	0	.000
*Davis	4	2	2	1	0	0	0	0	0	0	.500	0	0	0	.000
§Leslie	3	3	0	2	0	0	0	0	0	0	.667	0	0	0	.000
Totals	76	203	23	50	9	0	4	20	21	33	.246	159	62	7	.969

*Batted for Coffman, fourth inning, second game; ran for Leslie, ninth inning, third game; ran for Leslie, eighth inning, fourth game; batted for Castleman, eighth inning, sixth game.

†Batted for Gabler, eighth inning, second game.

‡Batted for Jackson, ninth inning, third game; batted for Whitehead, ninth inning, fourth game.

§Batted for Fitzsimmons, ninth inning, third game; batted for Hubbell, eighth inning, fourth game; batted for Mancuso, seventh inning, sixth game.

PITCHING RECORD

New York (A.L.)	G	CG	IP	H	R	ER	BB	SO	WP	HB	W	L	Pct.
Gomez	2	1	15⅓	14	8	8	11	9	1	0	2	0	1.000
Pearson	1	1	9	7	2	2	2	7	0	0	1	0	1.000
Hadley	1	0	8	10	1	1	1	2	0	0	1	0	1.000
Ruffing	2	1	14	16	10	8	5	12	0	0	0	1	.000
Malone	2	0	5	2	1	1	1	2	0	0	0	1	.000
Murphy	1	0	2⅔	1	1	1	1	1	0	0	0	0	.000
New York (Giants)	G	CG	IP	H	R	ER	BB	SO	WP	HB	W	L	Pct.
Hubbell	2	1	16	15	5	4	2	10	1	1	1	1	.500
Shumacher	2	1	12	13	9	7	10	11	0	0	1	1	.500
Fitzsimmons	2	1	11⅔	13	7	7	2	6	0	0	0	2	.000
Smith	1	0	⅓	2	3	3	1	0	0	0	0	0	.000
Coffman	2	0	1⅔	5	4	5	1	1	0	0	0	0	.000
Gabler	2	0	5	7	4	4	4	0	0	0	0	0	.000
Gumbert	2	0	2	7	10	8	4	2	0	0	0	0	.000
Castleman	1	0	4⅓	3	1	1	2	5	0	0	0	0	.000

BY INNINGS

New York (Yankees)	2	5	13	2	0	3	2	3	13	0	—	43
New York (Giants)	5	1	0	4	3	2	1	6	0	1	—	23

SUMMARY

Final Game Standing—New York (Yankees), 4; New York (Giants), 2.

Stolen Base—Powell.

Sacrifice Hits—Ripple (2), Bartell (2), Mancuso, Terry, Leiber, Rolfe, DiMaggio, Lazzeri.

Double plays—Whitehead and Terry; Leiber, Jackson to Bartell; Mancuso and Whitehead; Bartell, Whitehead to Terry (3); Schumacher, Terry to Mancuso; Crosetti and Gehrig; Crosetti, Lazerri to Gehrig.

Left on base— New York (Yankees)—, 43; New York (Giants), 46.

Umpires—Geisel and Summers, American League; Pfirman and Magerkurth, National League.

Game times—First game, 2.40; second game, 2.49; third game, 2.01; fourth game, 2.12; fifth game, 2.45; sixth game, 2.50.

Hoop Quintettes Open Play Tonight

Three Games Carded For High School Gym This Evening; West Saanich Mercantiles and Hoyle-Brown in Feature Contest

Teams in the Victoria and District Basketball League will commence their 1936-37 campaigns this evening at the High School gym, starting at 7.30 o'clock. A pair of men's senior B tussles and a lone intermediate A match are on the bill.

Headlining the three-game card will be West Saanich Mercantiles, last year's B champions, who will take the floor against the smart Hoyle-Brown aggregation. This skirmish should prove close if the battles of previous years are any indication.

Sons of Canada, a new entry in intermediate A play, will stack up against the Chinese Students in the second tussle. The Students are good ball handlers and they are bound to bring out the quality of the newcomers.

The curtain raiser on the evening's programme will bring together Jennings' Florists and Trade Ats.

The opening of Victoria's basketball season is expected to result in a packed house, for the above card has all the earmarks of a good one.

FRIDAY'S GAMES

The women's division will swing into action on Friday evening's card at the High School gym, in addition to a senior C men's battle and another senior B encounter.

West Saanich Mercantiles will also be seen in action on this night, for they are slated to match baskets with Jennings' Florists in a men's senior B section fixture. Reports have it that the Florist quintette has some good material to place on the floor and should produce some strong opposition for the suburban hoopsters.

The runner-up slot on the card will be filled by the Cardinals, winners of the island women's intermediate A title last year, who will do battle with Burnetts. The Burnetts stalked off with the intermediate B girls' championship last season.

Hudson's Bay, champions of the senior C men's section after the last campaign, are scheduled to engage the Canadian Scottish in the preliminary duel.

RACING BODY TO TEST LAW

Ontario Association Intends to Open Downtown Betting Office

Toronto, Oct. 7.—The Metropolitan Racing Association's proposed attempt to test the laws relating to wagering on horse races brought from Hon. Arthur W. Roebuck, Attorney-General, last night the comment "It will be a matter for the Toronto police to take care of in due season." The association plans to establish a downtown office to transmit bets to Long Branch racecourse, a step Mr. Roebuck said his department would not consider legal.

Mr. Roebuck added in view of the fact the proposed office has not yet been established, "There is no reason why the interests concerned should be advised of the law."

A. M. Orpen made the announcement in behalf of the Metropolitan Racing Association. "The bets will be recorded at the office and the amount taken in relayed to the track, where it will be included in the betting pool," Mr. Orpen explained. He said it was planned to open the office for transmitting the money tomorrow.

WILL GO TO COURTS

The Ontario Government and the Dominion administration have been notified of the association's intentions and it is probable the matter will end up in the courts for a final ruling.

Crown Attorney J. W. McFadden stated he would deal with the matter when it came up and refused further comment.

"This plan, the Metropolitan Racing Association hopes, will stamp out the bookie," said the announcement made by Mr. Orpen. "If a legitimate bet can be made with the track authorities and the 'payoff' made at racetrack odds, the bookies will not be able to cope with the situation.

"This move follows on the heels of the attempt of the Ontario Jockey Club to stamp out illegal betting. The O.J.C. offered a $50 reward and upward of 300 tipoffs came on bookmakers. There were few of the tips which proved of value, however."

Dempsey Fights For Three Rounds

Rochester, N.Y., Oct. 7—Jack Dempsey came back to the ring last night for the first time in three years.

The former world titleholder took time out at his wrestling show to spar three rounds with Mike Conroy, local grill proprietor, who used to be Rochester's heavyweight champion.

Although Dempsey didn't swing hard he caught the stout Conroy often enough to redden his face and draw blood from his nose.

To Urge Changes In Constitution

Changes in the constitution of the Victoria and District Fish and Game Association will be recommended at the next general meeting of that association, it was decided yesterday evening at an executive meeting held in the Pacific Club.

The next general meeting has been called for Tuesday evening, October 13, in the Douglas Hotel, and will be held in the form of a supper meeting, starting at 7.30 o'clock.

The association is looking for a large turnout of members and prospective members as the business on hand will be of direct interest to all sportsmen.

TANFORAN TO GET STARTED

Racing Opens Tomorrow at California Track; Fine Entry For Handicap

San Bruno, Calif., Oct. 7.—With the nominations of twenty brilliant thoroughbreds in the hands of Racing Secretary Julius Reeder, Tanforan's $2,000 Added Opening Handicap tomorrow will be a battle of speed Titans. Easily the most dazzling array of sprint talent ever assembled in northern California, the six-furlong encounter will get the twenty-five-day fall meeting off to a smashing start. There is a possibility that one or two additional nominations may be received in the mail, but the twenty stars now in the race are on the grounds, ready to make the racing strip smoke.

There is no standout in the race and contention appears so keen that it is hardly likely that a short-priced favorite will be in the starting line-up. Possibly the speedy Red Wagon and his stretch-running stablemate Gay Edward, may capture the public fancy. Both have trained impressively for the engagement under the watchful eye of Trainer Ivan Parke.

Jack Carter, who shipped a crack stable to Tanforan this fall for the first time, sends three into combat, his own aptly-named Money Getter and Sky Pirate and Phalazetta, which he trains for N. G. Gibbons of Los Angeles. The trio, sharp and fresh, rate serious consideration.

CANADIAN ENTRY

Another classy sprinter who will make her Tanforan debut is Uppermost, owned by H. C. Hatch of Toronto. She is the only member of the Hatch string on the grounds, as the twelve horses selected for the local campaign did not entrain from Toronto until October 4. Her fast workouts indicate that she is in top form.

Still another to be racing over the historic San Bruno course for the first time is Grog, owned by Miss Ethel Hill, Hollywood. Gog was a crack juvenile last year, and is now rounding back to his best form.

Primulus, a two-time conqueror of Indian Broom this summer, has been sharpened up for the engagement and will find many supporters.

Alviso, in great form right now, will be a real threat. He runs coupled with Bartlett as the Highland Springs Stock Farm entry.

Two juveniles are in the race, the nationally-known Fair Lead, one of the best two-year-old prospects of the year, who races in the silks of Norman W. Church's Northway stable, and the fast Phalazetta, owned by N. G. Gibbons.

Others in the encounter include R. D. Powers and Chief Pilot, owned by Hynes & Beezley; J. K. Housell's Happy Bolivar; Mrs. Mary Smith's The Pelican; Major Austin C. Taylor's entry of Torolee and Bonny Grafton; Major R. C. Woodruff's Mad Joss; Double H. Ranch's Cuyamaca and W. A. Thomas's Lady Bowman.

BALL MELON IS BIG ONE

Players' Pool For World Baseball Series Amounts to $424,737.18

New York, Oct. 7.—The Yankees and the Giants, and the three teams which trailed them in the first divisions in the American and National Leagues this year, will divide some $5,000 more than any world series contenders ever have split before.

The players' pool, 60 per cent of the receipts of the first four games of the series, was boosted this year by two record "gates" to the all-time high of $424,737.18. The previous mark of $419,736.60 was set in 1928, when the Yankees beat the Cardinals. In addition a big slice of the $100,000 received for the right to broadcast the games will be added to the pool, so it is quite likely each of the winners will get more than the $6,544.76 which the Tigers received last year.

Seventy per cent of the pool, split between winners and losers on a 60-40 basis, goes to the contending clubs in the series. The rest is divided among the clubs which finished second, third and fourth in each league—the Cubs and Cardinals, tied for second, and Pittsburgh, in the National League, and Detroit, Chicago and Washington, in the American League.

Indians-Orillia Battle Tonight

Clash in Third Game of Canadian Box Lacrosse Championship With One Victory Apiece; British Columbia Players Confident of Taking Lead

Toronto, Oct. 7.—Tied at one victory apiece, Orillia's champion Terriers and the western challengers, Vancouver's North Shore Indians, polished their weapons today for the third battle of their best-of-five series for the Canadian lacrosse championship.

They'll battle for the edge victory here tonight with the fourth game Friday and a fifth, if necessary, Monday, Thanksgiving Day.

The fifth contest, however, won't be needed, according to Big Chief Andy Paull, of the Squamish tribesmen, because the series is going to end Friday.

"The boys are getting anxious to get home," Coach Paull said, "and we're going to whip those Terriers in two more straight games."

Orillia, Mann cupholders the last two years, captured the first game of the series Friday, 10 to 8, but with an amazing display of speed and combination, Braves were best Monday and took an 8 to 6 win.

INDIANS FASTER

To show how evenly matched the two are, they have each scored the same number of goals so far in the series. The All-Indian challengers have, perhaps, had the edge in speed and teamwork. Terriers may be more rugged.

The Pacific Coast Reserve braves took things easy yesterday and "healed their wounds," according to Chief Paull. Bumps were frequent in the second game, and with them came bruises and cuts.

Ray Baker, Squamish home player, was the most seriously injured with a broken finger. It was struck by a stick. Coach Paull said it was doubtful if he would start tonight.

Terriers, too, showed plenty of cuts and bruises, but were all expected to be aboard, fit and ready, when their special bus hits town tonight from Orillia stronghold, seventy miles north of Toronto.

"It will be a different story then in comparison with Monday's game," Coach Ken Macnab said.

MEDAL WINNER IS DEFEATED

Mrs. E. P. Gillespie Loses to Mrs. C. W. Gamble in Oak Bay Title Golf

First round of match play in the women's class B championship at the Victoria Golf Club yesterday was featured by the defeat of the medalist, Mrs. E. P. Gillespie, at the hands of Mrs. C. W. Gamble, 3 and 1.

In a close match Mrs. Harold Wilson, who finished second in the qualifying test, defeated Miss Lucy Bryden, 2 and 1.

Results follow:

Championship

Mrs. C. W. Gamble defeated Mrs. E. P. Gillespie, 3 and 1.

Miss E. Heisterman defeated Mrs Alex Scott, at nineteenth.

Mrs. Rithet defeated Mrs. A. S. G. Musgrave, 6 and 5.

Mrs. A. Gillespie defeated Mrs. King, 4 and 3.

Miss M. Prior defeated Mrs. Barber Starkey, 5 and 4.

Miss B. Bechtel defeated Mrs. F. J. D. Pemberton, 3 and 2.

Mrs. J. Macdonald defeated Princess Chikhmatoff, 2 and 1.

Mrs. Harold Wilson defeated Miss Bryden, 2 and 1.

Second Flight

Mrs. Pangman defeated Miss V. Smith, 2 up.

Mrs. Tyhurst defeated Dr. Georgine Luden, 2 and 1.

Miss J. Campbell defeated Mrs. J. D. Laurie, 5 and 4.

Mrs. W. B. Leach defeated Mrs. Unsworth, 5 and 4.

Third Flight

Mrs. Cousland received a bye.

Mrs. H. A. Tomalin defeated Mrs. Munro, 8 and 7.

Miss J. Warter defeated Mrs. Goodlake, 3 and 1.

Miss Magrath received a bye.

After visiting relatives who came out to Alberta forty-eight years ago, C. H. Parlby of Loch Winnoch, Renfrewshire, Scotland, is visiting Victoria on a world tour with his wife. Mr. and Mrs. Parlby are staying at the Empress Hotel for a break in their journey before continuing to San Francisco, from where they plan to sail by the liner Monterey for New Zealand.

BADMINTON RACQUETS
Repaired and Restrung
Single Strings 15c
Complete Restringing for $2.00
Peden Bros. Ltd.
Bicycles, Sporting Goods and Toys
Tel. G 5911 1410 Douglas St.

Bowling Scores

ARCADE ALLEYS
SENIOR FIVEPIN LEAGUE

New England Cafe—L. Young 442, V. Scarborough 501, S. Nelson 480, low score 468. Total 1,891.
Elks Clubs—J. R. Begg 578, A. Y. Stokes 572, J. McMillan 526, R. C. Turner 532. Total 2,188
Elks Club won three.

Good Eats Cafe—A. Anderson 595, C. Kinney 575, P. Corcoran 603, C. Chislett 648, low score 477. Total 2,778.
The Daily Colonist—A. Benn 643, H. McCallum 608, E. Borde 568, N. Lerick 568, J. Hough 532. Total 2,916.
The Daily Colonist won two.

WOMEN'S TENPIN LEAGUE

Huskies—Miss E. Irvine 460, Mrs. L. Doble 152, M. Hurst 370, low score 171. Total 1,153.
Jolly Rollers—E. McBeath 307, E Keeler 181, F. Eastwood 269, V. Elwood 361 Total 1,118.
Jolly Rollers won two.

OLYMPIC ALLEYS
TIMES FIVEPIN LEAGUE

Lineleers—Miss Forbes 408, E. Whitten 386, E. Wells 558, Mrs. Simpson 537, S. Jenkins 621. Total 2,510.
Classifiers—Mrs. Lidstone 364, B. Wallace 506, Miss Doughty 425, C. Moore 586 low score 553. Total 2,515.
Classifiers won two.

Columeens—Mrs. Nute 203, R. Shields 476, B. Foster 553, Jim Caddell 458, M. Lawson 619. Total 2,309.
Keytappers—Miss Bradshaw 318, Bill McArthur 457, Bill Levy 453, C. Trevors 457, G. Cliff 528. Total 2,203.
Keytappers won two.

Metalites—R. Pollock 410, Mrs. Metcalfe 468, E. Corbett 474, R. Lidstone 455, low score 600. Total 2,407.
Deckhands—Mrs. Wells 250, H. Shepheard 427, W. Mason 542, R. Knott 527 I. Donaldson 647. Total 2,393.
Deckhands won two.

Headlines—J. Simpson 470, Mrs. Stewart 374, H. Burgison 442, M. Shemilt 605, W. Metcalfe 561. Total 2,452.
Displays—Mrs. Carley 473, F. Urquhart 503, C. Macdonald 573, W. Yeamans 487, L. Colton 541. Total 2,577.
Displays won two.

Circulators—Mrs. Macdonald 399, A. Jones 500, T. McDonald 401, J. Caddell 569, T. Nute Sr. 504. Total 2,373.
Copycutters—J. Petrie 391, K. Metcalfe 565, A. Caddell 641, A. Cliff 447, R. Foster 372. Total 2,616.
Copycutters won two.

C.Y.P.C. FIVEPIN LEAGUE

Moguls—T. Leahy 666, S. Hynes 338, J. Grant 533, F. Delmar 352, B. Gillis 330. Total 2,219.
Red Devils—J. Kissinger 378, J. Reid 574, S. O'Connell 448, D. Mulcahy 486, R. Weicker 604. Total 2,460.
Red Devils won two.

Tigers—D. Attwood 587, E. Kissinger 335, A. Scarborough 588, E. Webb 461, J. Carlos 267. Total 2,238.
Flashes—Gerald O'Neill 349, Kay Burnes 295, Jeff MacDonald 588, Agnes Street 413, Fred Doherty 587. Total 2,232.
Flashes won two.

Little Wanders—Fred Greaves 428, Doris Allen 370, Bob Holley 503, Leo Johnson 357, Shorty Collins 462. Total 2,120.
Shamrocks—Buck Collins 582, Madeline McLean 476, Albert Cownden 485, Eugenie Doherty 442, J. A. Gaudette 668. Total 2,651.
Shamrocks won three.

SENIOR TENPIN LEAGUE

Straiths—J. Howell 470, D. Donaldson 517, R. Mackenzie 496, J. Ferguson 642, A. Porter 580. Total 2,705.
Times—R. Elwood 594, A. Caddell 554, M. Lawson 624, L. Fox 532, R. Wilson 631. Total 2,935.
Times won two.

Watson's—J. Ferrie 567, W. Johnston 492, B. Morrison 490, P. Stewart 584, B. Logie 533. Total 2,666.
Watson's won three by default.

WOMEN'S COMMERCIAL FIVEPIN LEAGUE

Olympians—M. Bentley 284, A. Keen 353, E. Bamford 294, G. T'Anson 303, H. Ledson 266, handicap 720. Total 2,220.
Easy Aces—L. Stocker 364, L. Burgess 311, C. Burley 342, E. McBeath 519, low score 372, handicap 438. Total 2,347.
Easy Aces won two.

Scott & Peden Ltd.—M. Breckenbridge 388, M. Horne 411, D. Reece 303, D. Thompson 219, handicap 426. Total 1,747.
Islanders—M. Seymour 695, M. Kinley 477, E. Armistead 438, low score 378, handicap 102. Total 2,090.
Islanders won two.

Crescents—K. MacKenzie 380, E. Philbrook 432, L. Johns 496, P. Artis 387, E. Scholes 363, handicap 246. Total 2,284.
Coast Hardware—I. Goodman 498, K. Goodman 344, M. Mahon 467, J. McNaught 349, L. Mansoh 398, handicap 492. Total 2,548
Coast Hardware won three.

Radiants—A. Mathews 434, J. Teasdale 471, D. White 360, M. O'Neill 434, V. Nock 351, handicap 273. Total 2,323.
Merry Macs — F. McDowall 433, M. Foulds 373, E. Ray 319, E. McLeod 458, F. Forrester 565, handicap 279. Total 2,427.
Merry Macs won two.

British Liberals Appeal For Funds

London, Oct. 7.—An appeal for £50,000 ($250,000) yearly to reorganize the Liberal Party machinery was launched yesterday. The chief signatory was Lord Meston, who has had considerable colonial administrative experience and was a representative of India in the Imperial War Cabinet

TRADE NEGOTIATIONS

Ottawa, Oct. 7 (Canadian Press).—Matters dealt with at the weekly cabinet meeting yesterday included works contracts and the trade agreement under discussion between a mission from Germany and the Dominion Government. Acting Prime Minister Lapointe said progress had been made in negotiations with the representatives of the Nazi government, but much remained to be done before an agreement could be announced.

UNABLE TO AGREE

Gaffney, S.C., Oct. 7 (Associated Press). — Attorney Ray Godshall agreed to try a case in a subordinate court before a two-man jury, to save the time needed to round up a complete panel. The two jurors heard the case, deliberated three hours, then reported they were unable to agree.

NEW COUNCIL LEADER

Quebec, Oct. 7.—Sir Thomas Chapais, for forty years leader of the opposition in the Quebec Legislative Council, has been appointed government leader of the Council and minister without portfolio in the Duplessis cabinet, it was announced here yesterday.

STRANGE AS IT SEEMS —By John Hix

THE UNICORN

For centuries the subject of legend and folklore, the existence of the unicorn has been branded by science as a myth.

It remained for Dr. W. Franklin Dove, a biologist at the University of Maine, to definitely prove that one-horned animals can exist. Inspired by accounts of Pliny and Le Vaillant regarding a method of producing artificial unicorns, Dove commenced his experiments.

In March, 1933, he performed a complicated operation on a day-old male Ayrshire calf which included cutting the two horn buds and setting them close together. The results of the experiment were a complete success. Today, the animal bears upon its forehead the once fabulous stamp of the unicorn. The two horn buds grew together forming one exceptionally large and long horn, molded into the skull bones of the forehead for support.

Exposed also by this amazing experiment is the reason why, for centuries, the unicorn has been used for "a symbol of power, kingship, and even of the deity," according to Dove. Not alone was the horn structure of the animal altered, but his behaviour as well. The changing of the bull's two horns to one has resulted in the animal's becoming a leader of its fellows.

U.S.S. CONSTELLATION

First used in active service when she sailed to the West Indies in 1798 to protect American commerce during the Naval War with France, the Constellation, with but a few brief intermissions, has been in service ever since.

Strange as it seems, the frigate has been used by the War Department during ever United States war since her launching with the exception of the Mexican War, being in dry dock at that time.

Since 1893 the Constellation has been used as a naval training ship, serving in that capacity during the World War.

Tomorrow: Discovery in Code!

Babe Ruth Figures In Brooklyn Deal

Former Home Run King of Baseball May Manage National League Club Under New Ownership of Col. T. L. Huston; Ruth in Conference Yesterday

New York, Oct. 7.—Reports were current in baseball circles last night that Col. T. L. Huston, former part-owner of New York Yankees, had purchased Brooklyn Dodgers and chosen Babe Ruth to manage the National League club.

The story gained headway when the Babe, who had held aloof from the Yankees since he left the club, appeared at the world series victors' celebration of the Yankees after spending about an hour in a conference with Huston.

There have been various rumors since Casey Stengel was dismissed as manager of the Dodgers Sunday night, but the Ruth-Huston report received wider circulation than most. It has been known for some time that Huston offered to purchase the Brooklyn club last spring for $1,500,000. The offer, made for a syndicate which was backed by the Reynolds tobacco interests, was refused. However, the money has remained "on the line."

Duncan Man In Loggers' Contest

A. N. Heyd Ready For Bucking Test in California For World Title

Associated Press

Eureka, Cal., Oct. 7.—Several hundred leaders of the Pacific Coast logging industry from California to British Columbia attended the opening session of the Pacific logging congress here today.

The four-day meeting began with an address of welcome by Carl Bahr of San Francisco, president of the California Redwood Association, a response by Fred B. Brown of Vancouver, B.C., and the president's address by E. P. Stamm of Portland, Oregon.

A logbucking contest between Paul Searls of Longview, Wash. winner at last year's congress, and Allen N. Heyd of Duncan, B.C., described as for the world's championship, will be held before 500 diners at the logging congress banquet Friday evening.

P. T. McCallum, Grand Forks, Dies

Canadian Press

Grand Forks, B.C., Oct. 7.—Grand Forks has lost one of its most prominent citizens in the death of Peter T. McCallum, former immigration officer and resident of this district for nearly fifty years.

McCallum was born in York County, Ont., in 1856, and came to Grand Forks in 1888, later living in Vernon for several years. He was a stipendiary magistrate and acted on the bench here a few weeks ago.

He is survived by the widow, five sons, Lieut.-Col. D. P. McCallum of Vancouver, Ewing and Bernie of Penticton, B.C.; Cecil of Salmo, B.C., and Caughey of Grand Forks, and two daughters, Miss Christina McCallum of Toronto and Mrs. E. Morrison of Trail, B.C.

New Rule Made For Coronation

Canadian Press

London, Oct. 7. — A significant change in coronation ceremonial has been proposed by the coronation committee, it was announced today, in acknowledgment of the new status of the Dominions as recently revised by the Statute of Westminster.

At the last two coronations the Prime Minister of Great Britain has rendered the customary homage to the sovereign on behalf of all the premiers of the empire as well as himself. Next May the act of homage will be performed by a representative of each Dominion.

New Record For Two-Year-Old Trotters

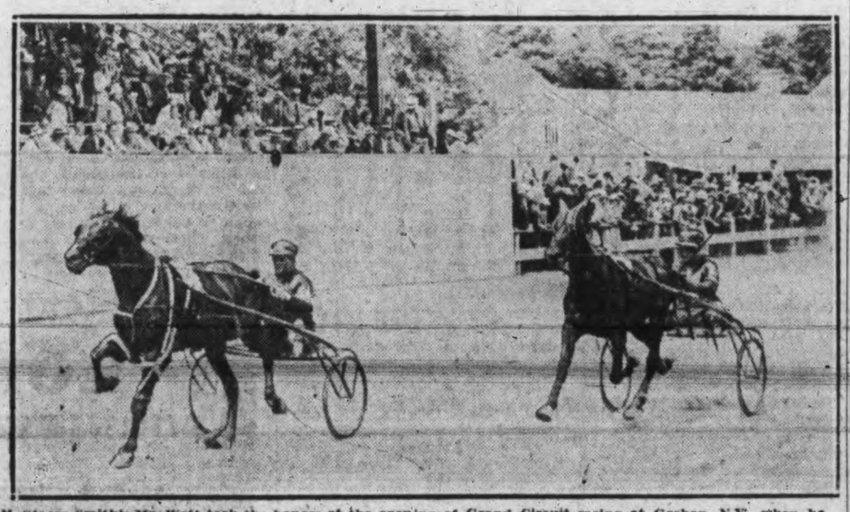

H. Stacey Smith's Mr. Watt took the honors at the opening of Grand Circuit racing at Goshen, N.Y., when he set a world record for three consecutive heats over a half-mile course and a state mark for one in winning the E. H. Harriman trophy. Mr. Watt was clocked in 2.08, 2.08½ and 2.10. Above is the finish of the first heat, with T. Berry piloting Mr. Watt to victory over Farr, W. Dickerson driving.

Alex. Connell To Play Goal Again

Ottawa, Oct. 7.—Alex. Connell said last night he had been given leave by the Ottawa fire department, of which he is secretary, to return to his old position as goalkeeper of the Montreal Maroons in the National Hockey League.

Forty Attend Hockey School

Lester Patrick Has Largest Attendance in History of His Classes

Winnipeg, Oct. 7.—Forty hockey students, largest number ever to gather for the annual school of Lester Patrick, dean of New York Rangers of the National League, were poised today for the first scrimmaging of the 1936-37 puck wars.

Although four of Patrick's registered pupils "skipped" classes to the disappointment of the "Silver Fox," he found six other young athletes willing and anxious for the benefits of his expert tutelage. After preliminary warm-ups ending yesterday, the student-body was ready for today's lecture and orders for the first scrimmage.

Patrick and co-professor Bill Cook have three goalies, ten defencemen, ten left wingers, eight centremen and nine right wingers.

Introductory classes consisted of lectures on fundamentals, practicing the face-off, skating backwards, blind stick handling and wave formations.

"Our students come here to show their wares," Patrick said, "and we attempt to draw them out of their shells. Afterward, we'll drill them to remove the rough spots and hope to turn them out polished performers."

NEW ARAB LEADER

Jerusalem, Oct. 7.—A new leader, Fawzi Bey Kawkazi, has arisen for Arab rebels in Palestine and has planted his standard in the Tulkarm Hills. Reports said Bey El Aasi, another Syrian insurgent leader, was hastening to arouse fierce Bedouin tribes to revolt.

Billy Buxton Wins Bout By Knockout

Victoria Battler Polishes Off Ray Oriente, San Francisco, in First Round of Fight at Seattle; Al Hostak Takes Decision in Main Event

Seattle, Oct. 7.—Billy Buxton, Victoria, last night scored a first-round knockout over Ray Oriente, San Francisco, in a scheduled four-round preliminary fight. Buxton weighed 125 and Oriente 126.

Al Hostak, Seattle, hammered out a close eight-round decision over Don Larue, Los Angeles, in the main event Hostak scaled 145¼; Larue 160.

Other results:

Jock McOmber, Auburn, 171½, knocked out Ghost Ghastley, Fort Worden, 164½, in the second round of a scheduled four-round bout.

Meyer "Wildcat" Rowan, New York, 138, fought a six-round draw with Billy Lee, Portland, 141½.

Ray Acosta, Los Angeles, 155, won a six-round decision over Jerome Lewis, Seattle, 164. The California fighter knocked Lewis down in the second round but the bell saved him.

Women's Events At Gorge Links

As Thanksgiving Day falls next Monday, the opening matches of the women's Wenger Cup handicap foursomes at Gorge Vale Golf Club will be postponed until the following week-end, when they may be played on Saturday, October 17, or Sunday, October 18.

In their place, a hidden hole competition will be staged this week-end, to be played Saturday, Sunday or Monday, and players may choose their own partners and starting times.

FIGHT RESULTS

BOXING

New York—Solly Krieger, 162½, New York, outpointed John Anderson, 172, Sweden (10); Salvy (Baby) Saban, 146, New York, stopped Lou Jallos, 138½, Cleveland (3).

Detroit—Chuck Woods, 145, Detroit, outpointed Laddie Tonielli, 146, Milwaukee (10).

Jersey City, N.J.—Bob Pastor, 188, New York, technically knocked out Jimmy Desola, 180, Spain (2).

New York—"Wildcat" O'Connor, 144, Carbondale, Pa., outpointed Tony Falco, 147½, Philadelphia (10).

Elizabeth, N.J.—Fred Caruso, 161, Jersey City, knocked out Walter Pagoda, 165, New York (2).

Tampa, Fla.—Baby Miller, 138, Tampa, knocked out Johnnie Cruz, 134, Cuba (2).

Seattle—Al Hostak, 154, Seattle, outpointed Don la Rue, 160, Los Angeles (8).

WRESTLING

New Haven, Conn.—Yvon Robert, 222, Montreal, threw Rudy Dusek, 220, Omaha, two out of three falls.

Newark, N.J.—Ernie Dusek, 225, Omaha, defeated Ed Meske, 212, Ohio.

Providence, R.I.—Dr. John (Dropkick) Murphy, Alabama, and Salvatore Balbo, Italy, drew, 90 minutes.

Lincoln, Neb.—Joe Dusek, 219, Omaha, defeated Ernie Powers, 223, Vancouver, two straight falls.

San Francisco—Dave Levin, 201, New York, and Gus Sonnenburg, 204, Boston, drew in two-hour match (each gained fall before state law ended bout at midnight).

Minneapolis — Pat McGill, 230, Omaha, threw Alford Johnson, 217, Minneapolis, one fall.

Chicago, Dean Detton, 202, Salt Lake City, threw Chief Little Wolf, 218, Trinidad, Colo., one fall.

W. & J. Wilson
Established 1862
Jaeger Woolens — Burberry Coats
Men's and Boys' Clothes
1217 GOVERNMENT STREET PHONE G 5613

VANCOUVER ISLAND COACH LINES LIMITED
"We cover the Island"

SCHEDULE
Between
VICTORIA
DUNCAN
LADYSMITH
NANAIMO
Effective Monday, Oct. 12

NORTHBOUND — READ DOWN

Leave	Daily	Daily	Daily
VICTORIA	9.15 a.m.	1.30 p.m.	6.30 p.m.
LANGFORD LAKE	9.35 a.m.	1.50 p.m.	6.50 p.m.
MALAHAT LOOKOUT	10.15 a.m.	2.30 p.m.	7.25 p.m.
MILL BAY INN	10.30 a.m.	2.45 p.m.	7.40 p.m.
COBBLE HILL	10.40 a.m.	2.55 p.m.	7.55 p.m.
COWICHAN BAY	10.50 a.m.	3.05 p.m.	8.05 p.m.
KOKSILAH	11.00 a.m.	3.15 p.m.	8.15 p.m.
DUNCAN	11.15 a.m.	3.30 p.m.	8.35 p.m.
WESTHOLME	11.35 a.m.	3.50 p.m.	8.55 p.m.
CHEMAINUS	11.45 a.m.	4.00 p.m.	9.10 p.m.
LADYSMITH	12.00 noon	4.15 p.m.	9.25 p.m.
NANAIMO Ar.	12.35 p.m.	4.50 p.m.	10.00 p.m.

SOUTHBOUND — READ DOWN

Leave	Daily	Daily	Daily
NANAIMO	8.00 a.m.	1.30 p.m.	8.30 p.m.
LADYSMITH	8.35 a.m.	2.05 p.m.	9.05 p.m.
CHEMAINUS	8.55 a.m.	2.20 p.m.	9.20 p.m.
WESTHOLME	9.10 a.m.	2.35 p.m.	9.30 p.m.
DUNCAN	9.45 a.m.	3.10 p.m.	10.00 p.m.
KOKSILAH	9.50 a.m.	3.15 p.m.	10.05 p.m.
COWICHAN BAY	9.55 a.m.	3.25 p.m.	10.15 p.m.
COBBLE HILL	10.10 a.m.	3.35 p.m.	10.25 p.m.
MILL BAY INN	10.20 a.m.	3.45 p.m.	10.35 p.m.
MALAHAT LOOKOUT	10.30 a.m.	4.05 p.m.	10.55 p.m.
LANGFORD LAKE	11.00 a.m.	4.25 p.m.	11.10 p.m.
VICTORIA Ar.	11.20 a.m.	4.50 p.m.	11.35 p.m.

All Trips Via the Malahat

EXPRESS FREIGHT CARRIED

Leaves Nanaimo from V.I. Coach Lines Depot—Phone 619.
Leaves Ladysmith from Wigwam Depot—Phone 154.
Leaves Chemainus from Barber Shop—Phone 151.
Leaves Duncan from V.I. Coach Lines Depot—Phone 57.
Leaves Victoria from V.I. Coach Lines Depot—Phones E 1177, E 1178.

CHANGE OF SCHEDULE—NANAIMO-PORT ALBERNI
Effective Monday, October 12—Ask the Agent for Details

LOW FARES **THANKSGIVING** WEEK END
Good Going Any Scheduled Trip Friday, October 9, Through Monday, October 12
Final Return Limit—Tuesday, October 13
SINGLE FARE AND ONE-TENTH FOR ROUND TRIP
(Subject to Minimum Single Fare)

CHANGE OF ROUTING
Owing to the closing of the Malahat from Monday to Friday, inclusive, until further notice the 9.15 a.m. from Victoria and the 8.15 a.m. from Nanaimo on the Victoria-Nanaimo route will be routed via the Mill Bay Ferry.

VANCOUVER ISLAND COACH LINES LTD.
E 1177 DEPOT: BROUGHTON STREET AT BROAD E 1178

Birthday Sale Bargains in

COATS and DRESSES

FUR-TRIMMED FALL COATS
29.50 to 22.50
Coats in very newest styles—all wool materials, plain and fancy weaves — and imported tweeds with luxurious fur collars.

SMART TWEED COATS
17.90
An exceptionally smart range of Coats in novelty tweeds — particularly suitable for the business girl.

CHILDREN'S COATS FOR FALL!
Sizes 6 to 14 years—in smart tweeds and plain cloths. Some have cosy fur collars ..... **14.90 to 7.90**

A Special Group of
Fur-trimmed Coats
13.88
These are Coats of outstanding value—in treebarks and novelty weaves. Sizes 14 to 46

NEW ARRIVALS IN
Fall Dresses
Specially Priced From
12.90 to 5.90
Stunning new styles in chiffons, crepes, triple sheers and moire taffetas in all new fall shades. Sizes 14 to 44.

NEW SHIPMENT
Ladies' Handbags
2.95 to 1.00

New Styles in
KAYSER GLOVES
—for fall! Pair
1.00, 79c and 50c

500 Dresses
On Sale in the Bargain Annex!
1.88 2.88 3.88
Plain and Printed Crepe Afternoon Dresses and smart Sunday Nites—sizes 14 to 44

Charming styles in new **FALL DANCE FROCKS**—featuring velvets, moire taffetas and satins.
19.50, 16.90 to 10.90

BUDGET PAYMENT PLANS ARRANGED

Dick's Dress Shoppe
1324 DOUGLAS ST. PHONE E 7552

Reports Read To Rabbit Breeders

Reports of judges at the fall fair were read to members of the B.C. Provincial Rabbit Breeders' Association at a meeting in the Y.M.C.A. yesterday evening.

F. P. Boucher, secretary of the association, in his capacity of show superintendent, also delivered a report to the breeders.

Preliminary arrangements for the winter show, which will be held in the first week of December, were made.

WOOD
THAT IS WOOD
Fir Inside Wood — all 12-inch lengths — easy split, kiln dried, especially for use in kitchen stove. Can also be used as straight kindling. Regular $5.00. Now **$4.00** cord; 2 cords for **$7.75**.
One Week Only
O.K. FUEL CO.
G 0220

STYLE
is not natural . . .
it must be made
And the easy, good-looking style you want in your next Suit is most easily acquired with
HOPE'S
Custom Tailoring
Imported British Tweeds, Worsteds, Serges—Made From Pure Combed Wool
Charlie Hope
"Ladies and Men's Tailor"
E 5212 1434 Government St.
(End of Pandora Avenue)

Obituary

JAMES A. U. McKIE

Funeral services for James Alexander Unsworth McKie of 2841 Inlet Drive, who passed away yesterday, will be held tomorrow afternoon at 2 o'clock at Hayward's B.C. Funeral Chapel. Rev. Canon H. W. G. Stocken will officiate and interment will be in Colwood Burial Park.

JOHN SIMISON

Funeral services for John Simison, who passed away yesterday morning at St. Joseph's Hospital, willl take place tomorrow afternoon at 2 o'clock in the Sands Mortuary Chapel under the auspices of the Naval Veterans' Association. Rev. E. F. Church will officate, and interment will be in the soldiers' plot in Royal Oak Burial Park.

JAMES PATTERSON

The funeral of James Patterson, who passed away on October 2, was held yesterday afternoon, Rev. P. C. Hayman conducting the service. The casket was covered with beautiful floral tributes. The hymns sung were "Jesus, Lover of My Soul" and "Lead Kindly Light." The remains were laid at rest in the family plot in Ross Bay Cemetery. The following were pallbearers: John Patterson, H. Mitchell, R. Sparrowhawk, G. Garlick, S. Coulson and E. Champion.

CHARLES BROWNING

At the Royal Jubilee Hospital yesterday the death occurred of Charles Browning, aged eighty-eight years. Mr. Browning was born in Essex, Eng., and had been a resident of this city for the last twenty-six years. He is mourned by his widow. The remains are resting at McCall Bros.' Funeral Home and the funeral will take place tomorrow afternoon from St. Barnabas Church at 2 o'clock, Rev. N. E. Smith will conduct the service, after which interment will be made at Ross Bay Cemetery.

Seed Experts In Conference Here

Three government seed experts were in conference with Hon. K. C. MacDonald, Minister of Agriculture, and the heads of the Department of Agriculture today.

They were Nelson Young, Dominion Seed Commissioner, Ottawa; G. M. Stewart, District Seed Inspector, Calgary, and W. H. Wright, chief seed analyst, Ottawa.

The nature of their talks with local officials was not revealed but it is understood that they dealt with the production of seeds on Vancouver Island, which is rapidly becoming of major importance.

NOTICE
A PUBLIC MEETING OF ALL RATEPAYERS will be held this evening, at 8 o'clock, in the City Hall Council Chamber.
Matters of the utmost importance will be discussed and a big attendance is assured.

ARTIFICIAL LIMBS • SPLINTS • BRACES
Hospital Beds, Wheel Chairs
Crutches, Bedside Tables and Trays, Commodes, Back Rests, Scales, Dunlopillo Cushions, Sun Lamps, etc., for sale or rent. Headquarters for sickroom supplies.
MAKE YOUR SICKROOM FRIENDS COMFORTABLE
TRUSSES
Surgical Appliance & Supply Co
742 FORT ST. OPP. PIGGLY WIGGLY Phone E 3174
UNIFORMS
SURGICAL and DRESS CORSETS • SURGICAL BELTS

NEWS IN BRIEF

This evening at 7 o'clock the Rev. J. B. Rowell, recently returned from England, will speak over radio station C.F.C.T. on his impressions of Westminster Abbey.

Defence of Canada League Division No. 1 will hold its regular meeting on Friday evening next at 8 o'clock in room A Campbell Building. Members and interested friends are invited to attend.

Hon. H. G. T. Perry, Speaker of the British Columbia Legislature, arrived in Victoria today and immediately occupied his sessional offices at the Parliament Buildings to prepare for the opening of the fall session on October 27.

The Knox Presbyterian Y.P.S. met Monday with the president, Roy Whittle in the chair. There will be a social held next Monday, October 12, and any new members are cordially invited to attend. The meeting will commence at 8 o'clock

Members of the Metchosin Farmers' Institute and their wives will be guests at a banquet in the Metchosin Community Hall on October 21. At the function Herbert Pendray will show moving pictures of his trip around the world. The banquet will start at 7 o'clock.

Madame Lugrin-Fahey will give a sacred recital in the Metropolitan United Church on Sunday evening at the close of the regular service. A special programme has been prepared by the well-known singer. The first number will be rendered at 9 o'clock.

A further reduction of $8,170 in improvements was granted when the city court of revision on the assessment roll met for its second sitting in the council chamber yesterday afternoon. Fourteen appeals, representing forty pieces of property, were heard. No reduction was made in land. The court will sit again tomorrow afternoon at 2 o'clock.

While riding home yesterday evening on his bicycle a youth named Ray Cook, Kisber Avenue, Saanich, was attacked by a gang of boys, who struck him and damaged his bicycle, according to a city police report. The incident took place about 10 o'clock near the corner of Hillside Avenue and Douglas Street.

A communication from Tait and Marchant, on behalf of the Panama Pacific Grain Terminals Ltd, asking the city to refrain from foreclosure action, on the grain elevator, will be considered at a joint meeting of the business and trades development and finance committee of the City Council this afternoon.

The annual meeting of the British Columbia Historical Association will be held in the provincial library on Friday evening at 8.15 o'clock. Reports of officers and standing committees will be read and the retiring president, Dr. J. S. Plaskett, will deliver his address on "Early Plans for Road Transportation in British Columbia."

The new personnel of the City Police Commission will assemble for its first meeting tomorrow afternoon at 4 o'clock. In the absence of Mayor Leeming, Acting Mayor James Adam will preside, and the other chairs will be occupied by Judge H. H. Shandley, who succeeds Judge F. S. Lampman, and Magistrate Henry Hall who succeeded Magistrate George Jay.

Two juveniles, who admitted the theft of a scarf and a kit of medical instruments from the car of Dr. D. M. Baillie, were committed to the Industrial School by Magistrate Henry Hall this morning. Both boys had previous records, and in view of the fact they had not heeded the warning of suspended sentence imposed upon them in other convictions the court ordered their removal to the school.

Col. L. M. Cosgrave, Canadian Trade Commissioner to Australia, paid a visit here today to confer with provincial forestry officials and Hugh M. Dalton, secretary B.C. branch of the Canadian Manufacturers' Association, regarding the lumber trade with Australia. Mr. Cosgrave said that while B.C. lumber shipments to Australia had been increasing in the last few years, he thought the trade could be further extended, by educational work there, to show how B.C. softwoods can be utilized in conjunction with the Australian hardwoods.

Big Bend Road To Be Finished

Province and Dominion Complete New Agreement For B.C. Highway

At a cost of $2,000,000, the Big Bend Highway in British Columbia linking Golden and Revelstoke by a scenic mountain route, will be completed by the Dominion Government by 1940, under an agreement between the Dominion and provincial governments signed here today on behalf of the province.

The job calls for reconstruction of a section of the road between Moberly and Donald on the Golden end, and the construction of fifty miles between Canoe River and Goldstream on the Revelstoke end.

The Dominion is spending some $400,000 this year on the highway, and will spend similar sums each year until it is completed.

The agreement under which work will be done is signed by Hon. T. A. Crerar for the Dominion and Hon. F. M. MacPherson for the province.

It provides that as each section of the road is finished, it will be turned over to the province for maintenance.

Auto Travel Shows Record Maintained

Total of 25,299 Foreign and Canadian Cars and 70,207 Passengers Handled at Victoria and Sidney During Nine Months Ending September 30

Definitely illustrating the record increase of automobile travel to Victoria and Vancouver Island, which up to the end of August established a new all-time record, figures released by the federal customs department to the Victoria and Island Publicity Bureau today show that a total of 25,299 foreign and Canadian cars, carrying 70,207 passengers, passed through the hands of the customs officers at Victoria and Sidney during the nine months ending September 30.

The figures were announced this morning by William O. Findlay, assistant secretary of the Victoria Chamber of Commerce.

It is shown that during the nine-month period 20,149 foreign autos were handled through the ports of Victoria and Sidney, an increase of 6,170 cars over 1935, or an increase of 50 per cent. These cars carried 55,892 foreign passengers, an increase of 19,310, or 52¾ per cent.

Through the same ports of entry during the year to date, 5,150 Canadian cars were handled, showing an increase of 728 cars, or 16½ per cent, carrying 14,315 Canadian passengers, an increase of 2,624 passengers, or 22½ per cent.

Halibut Season To Close Soon

Fishing For Year Ordered Closed on November 3 in Northern Waters

Halibut fishermen on the north Pacific coast will bring to a close at midnight, November 3, one of the most successful seasons they have had for some years. At that time, fishing in Area Number Three, the Alaskan waters, will cease by order of the International Fisheries Commission, it was announced today by George J. Alexander, the local member of the commission.

The commission's reports show that through conservation measures carried out in the last five years the halibut have increased in size and number, and while the total catch is limited by quota, individual hauls have been much better.

In Area Two, where the Canadian fishing fleet does most of its work, the catch was 22,214,356 pounds, against 20,176,456 last year. The quota for this district is 21,700,000 pounds, but this was slightly exceeded owing to catches in Area One, the southern part of the coast, in which only a few fish are taken.

In Area Three, which has a quota of 24,300,000 pounds, the catch up to the end of August was 15,303,711 pounds against 10,520,436 last year.

The Canadian fleet has had a better year in both areas, taking 8,585,702 pounds in Area Two against 8,273,894, and 378,148 pounds in Area Three up to August 31, against 219,382 last year.

MINES HEAD VISITOR HERE

Hon. T. A. Crerar Makes Flying Trip to City From Mainland

Hon. T. A. Crerar, who administers the portfolios in the Ottawa government of mines, immigration and colonization, the interior and Indian affairs, paid a flying visit to Victoria today.

Arriving on the morning plane from Vancouver, he planned to take the afternoon plane back. The minister said his visit here was not on official business, but to meet some friends. He paid a social call on Premier Pattullo, and talked with the Premier and members of the cabinet for nearly two hours.

In Vancouver he will attend the annual convention of the B.C. division, Canadian Institute of Mining and Metallurgy, which opened this morning. On Saturday he will head eastward.

"You have a beautiful city here. I'd like to come and make my home here sometime," he said, but declined to discuss government matters.

Asked regarding the proposed transfer of several provincial parks to the Dominion Government for development purposes, he said:

"If I had a billion dollars at my disposal we could do many fine things with the parks, but, of course—"

He will, however, confer later this week in Vancouver with Hon. A. Wells Gray, Minister of Lands, and Hon. George S. Pearson, Minister of Mines, in regard to park and mining policies.

"Before I leave your province, I'm going to get into your mining districts and see them first hand," he said.

On Thursday, Victoria will be visited by another minister, Hon. C. D. Howe, Minister of Marine, making the third member of the Dominion cabinet here this week.

J. M. CAMERON PASSES AWAY

Former Superintendent of E. & N. Will Be Buried in Vancouver Tomorrow

One of western Canada's most widely-known railroad executives, John Murray Cameron, former superintendent of the Esquimalt and Nanaimo Railway, passed away at his home, Foul Bay Road, yesterday afternoon, in his sixty-ninth year.

The funeral has been arranged to take place in Vancouver tomorrow afternoon at 2 o'clock, in the Center and Hanna Chapel, Rev. W. H. Smith officiating. Interment will be in the family plot in Mountain View Cemetery.

The late Mr. Cameron was born at Lochaber, Nova Scotia. He early took to railroading and in his younger days was a "boomer brakeman" on several of the western railways, both Canadian and United States.

LIVED ON PRAIRIES

He first joined the Canadian Pacific Railway about thirty-five years ago. One of his first positions in the west was at Nelson, where he was appointed trainmaster in 1907. He became superintendent at Moose Jaw in 1911 and from 1912 to 1915 was at Medicine Hat. For a year after that he was assistant general superintendent at Vancouver, and from 1916 to 1928 had charge of the Alberta district as general superintendent at Calgary.

In 1928 he was appointed head of the E. and N. and remained in that position until his retirement at the end of 1932.

Surviving are the widow, a son, D'Alton, connected with the Esquimalt and Nanaimo Railway in Victoria; one daughter, Miss Dorothy Cameron, in Victoria; three sisters, Mrs. C. Doberer, Mrs. M. O. Le Cappalain and Mrs. W. C. Brown of Vancouver; two brothers, D. R. Cameron in Vancouver and J. L. Cameron, assistant superintendent of the Canadian National Railways at Edmonton.

PAIR SENT TO HIGHER COURT

McLean and Watson Committed For Trial on Possession Charge

John McLean and Robert Watson were committed for trial on a charge of retaining possession of stolen property by Magistrate Henry Hall in the City Police Court this morning. They elected for preliminary hearing yesterday and were remanded until this morning.

The property was a box of fishing tackle owned by George H. Patton, which was stolen from his car on Sunday, September 27.

Mr. Patton valued the tackle at more than $100. The box included more than 100 spoons of various types.

Chan Kee, 541 Johnson Street, secondhand store dealer, testified the two accused had visited his store on September 28 to sell him the tackle. They had asked $10 for it, but he finished up by giving them $2.50. He produced a receipt which he said McLean made out when the money was paid over.

An hour later McLean and another man came back to his store and attempted to take the box from him by force, the Chinaman testified. Two friends of the Oriental happened along and gave him assistance after McLean and his companion had knocked him (Chan Kee) down.

Detective Fearon Woodburn testified he and Detective Henry Jarvis arrested the two accused at Government and Johnson Streets on September 29.

WINTER FAIR BIG EVENT

Victoria's second annual Winter Fair, which will open at the Armories October 26 and continue for a week, promises to eclipse the initial venture not only in size, variety of exhibits and attractions, but also in attendance.

Ticket sales are already 30 per cent over last year's figures, it is stated by officials of the Tourist Trade Development Association, which is sponsoring the show. Of the 22,500 people attending the fair last year, more than half used admission tickets sold in advance.

The exhibition space is also being taken up much more rapidly than was the case last year, officials stated.

T. H. Eslick of the Tourist Trade Development Association announces that a continuous series of stage features will be offered for the entertainment of the public daily. The complete programme will be released within a few days.

Tickets covering admission to the entire fair can be obtained at the association's offices in the Arcade Building.

OSWALD BARTON

My Boyhood Ambition

To Get Ahead

Boyhood ambition took no tangible form in the mind of Oswald Barton, deputy registrar of the Supreme Court, but it did urge him to improve his position in life.

"With that end in view I educated myself," he says.

He earned his first two shillings carrying a bag for a visitor from his home in England to the railway station, but had to split his earnings among the family.

As a boy he carried messages, and his first real job in Victoria was as a page in the Union Club. From that post he proceeded to the provincial library. In 1910, during a period of reorganization, he switched to the courthouse where he became a clerk and was promoted to the post of deputy registrar in 1917.

In his work he must exercise infinite patience with irate litigants.

He dislikes more than anything listening to the pronouncement of the death sentences at criminal assizes.

Long familiarity with the legal profession has not robbed it of any attractiveness, as far as he is concerned. Had he the opportunity to start over again, he would make law his profession.

An enjoyable social evening was held on Tuesday by Victoria West United Y.P.S. in place of the usual meeting. The evening commenced with a singsong. Interesting games followed, in charge of the executive committee, providing much fun. Refreshment were served. Next Tuesday the meeting will be in the form of a general discussion in charge of Cecil Milley. A good attendance is expected.

NOW *every home may* **OWN A HEINTZMAN PIANO**
Smaller in Size . . . Lower in Price . . . but in every way a Piano of Heintzman Quality.

To fit the modern apartment or bungalow living-room, Heintzman & Co. have designed the ideal piano. It is "a small piano with a big tone," yet it preserves all the refinements of touch and action that have made the Heintzman Canada's most famous piano. We invite you to see it.

FLETCHER BROS.
1110 DOUGLAS STREET (VICTORIA) LTD.

PREPARE GARDENS
Plant Wheat-Vetches or Rye Grain Now. Dig in next spring to add humus to the soil.
REPAIR LAWNS
Sow our Lawn Mixture Now, or you can buy any seed separately. COMPOST for your rubbish pile.
SCOTT & PEDEN LTD.
HAY GRAIN GROCERIES FLOUR FEED
G 7181 Store and Cormorant Streets

Overnight Entries At Tanforan

First race—Six furlongs: Rose Crystal 105, Rare Tree 114, Sue Grafton 109, Seaford 113, Clarity 110, Dodie 113, Jimmy G 108, Kootenay Belle 104, Mattie Houser 104.

Second race—Six furlongs: Maple Queen 113, Fair Day 109, Rainy Weather 104, Great Lover 116, Lady Waite 109, Danfield 112, Volbrace 111.

Third race—Six furlongs: War Games 107, Jens Son 112, Cuyamaca 118, Nahili 112, Don Marcus 112, Miss Subway 106, Little Son 110, Nehac 112, Open Range 118.

Fourth race—Five and a half furlongs: Cobe 106, Elswick 103, Chichcee 106, Pep Talk 106, Sun Spice 106, Phalazetta 103, Farquhar 106, Koreena 106, Sweet Mystery 103, Patty Cake 106, Sweeping Flannel 106, Billie Boss 103.

Fifth race—One mile: Crete 110, Slapped 112, Wacoche 115, Earnings 108, Chatuga 105, High Image 105, Lookabout 106, Make and Break 102.

Sixth race—Six furlongs: Chief Pilot 108, R. D. Powers 108, Gay Edward 108, Red Wagon 118, Money Getter 110, Sky Pirate 106, Fair Lead 102, Upermost 110, Lady Bowman 112, Primulus 110, Happy Bolivar 106, Grog 106, Mad Joss 109, The Pelican 108.

Seventh race—Mile and one-eighth: Enigmatic 108, Rock Cargo 111, Daudet 115, Teresina 108, May Roam 112, Gallahad Maid 108, Crosskin 108.

Eighth race—Mile and a sixteenth: Beadwork 112, Toro Mak 115, Ida S 107, Translucent 112, Royal Rover 115, Joda 112, Borsodi 107.

The diocesan service of inspiration and intercession, in which Bishop Sexton, Dean Quainton, the clergy of the diocese and the massed choirs of the Victoria rural deanery will participate, will be held in Christ Church Cathedral at 8 o'clock this evening. The address will be given by Bishop Sexton.

KENT'S
Exclusive Agents
STROMBERG-CARLSON RADIOS
PRICED FROM
$82.00
KENT'S
641 Yates St. Phone E 6013

NOW IS THE TIME TO BUY YOUR CHESTERFIELD SUITE
Or Trade in Your Old One
Some fine Suites have recently been placed on the floor, and our stock has never been more complete.

NEW SUITES INCLUDE—
3-piece Tapestry $65.00
3-piece Mohair $99.75
3-piece Modern Suites $95.00
3-piece Designs for the Large Room $119.00
3-piece Exclusive Designs and Fine New Coverings, priced from $125.00 to $195.00

One Whole Floor of Chesterfield Suites
Odd Chesterfields $32.50

EASY TERMS

NOW—Six Floors of Furniture
Visit the New Extension to Our Store

HOME FURNITURE CO.
825 FORT ST. (Above Blanshard) E 9921

CLASSIFIED ADVERTISING TELEPHONES—E4175, E4176

Victoria Daily Times
MEMBER AUDIT BUREAU CIRCULATION

TELEPHONES
8 a.m. to 8 p.m.—Circulation E7522
Advertising E4175
E4176

CLASSIFIED ADVERTISING RATES
1½c per word per insertion.
Minimum charge, 25c.
$1.25 per line per month.
Minimum charge, $2.50.

Births, $1.00 per insertion.
Marriages, $1.50 per insertion.
Deaths, $1.50 first insertion and $1.00 succeeding insertions.
Funeral notices, In Memoriam notices and Card of Thanks, $1.50 per insertion.

In computing the number of words in an advertisement count five words for the first two lines and seven words for each line thereafter. This is not an absolute guide to the number of lines, much depending on the length of the individual words.

The Times will not be responsible for more than one incorrect insertion of any advertisement ordered for more than one issue. Any claim for rebate on account of errors or omissions must be made within thirty days from the date of the same otherwise the claim will not be allowed.

Advertisers who desire it may have replies addressed to a box at The Times Office and forwarded to their private address. A charge of 10c is made for this service.

Subscribers wishing their addresses changed should notify this office as well as the carrier. If your Times is missing, phone E7522 before 8 p.m. and a copy will be sent by special messenger.

INDEX TO CLASSIFIED ADS.
The eight major groups of Classifications appear in the following order:

Announcement classifications	1 to 18
Employment classifications	19 to 24
For Sale-Wanted classifications	25 to 32
Automotive classifications	33 to 36
Rentals classifications	37 to 46
Real Estate classifications	47 to 54
Business Opportunities classifications	55
Financial classifications	56 to 57

BOX REPLIES AVAILABLE

Letters addressed to the following boxes are available at The Times Office on presentation of box letters. Maximum results are obtained by advertisers who follow up replies promptly.

402, 911, 1300, 1340, 1417, 1494, 1513, 1543, 1563, 12818, 12835, 12871, 12892, 12909, 13009, 13046, 13105, 13192, 13297.

Announcements

DIED

SIMISON—There passed away at the St. Joseph's Hospital, Tuesday morning, October 6, John Simison, aged fifty years; born in Shepeney, Orkney Isle, and a resident of the city for the last three years; late residence, 832 Princess Avenue. The deceased is survived by, besides his widow, three daughters, Ellen, Nola and Lois; two sons, Ormand and Bruce; also two brothers and two sisters in Scotland and one sister in Winnipeg. The late Mr. Simison served in the Royal Navy in the Great War.

The funeral will take place under the auspices of Army & Navy Veterans on Thursday, October 8, at 2 o'clock, in the chapel of the Sands Mortuary Ltd., and the remains will be laid to rest in the soldiers' section of the Royal Oak Burial Park.

SIMISON—There passed away at the St. Joseph's Hospital, Tuesday morning, October 6, John Simison, aged fifty years; born in Shepeney, Orkney Isle, and a resident of the city for the last three years; late residence, 832 Princess Avenue. The deceased is survived by, besides his widow, three daughters, Ellen, Nola and Lois; two sons, Ormand and Bruce; also two brothers and two sisters in Scotland, and one sister in Winnipeg. The late Mr. Simison served in the Royal Navy in the Great War.

The funeral will take place under the auspices of the Naval Veterans on Thursday, October 8, at 2 o'clock, in the chapel of the Sands Mortuary Ltd. Rev. E. F. Church will officiate and the remains will be laid at rest in the soldiers' section of the Royal Oak Burial Park.

McKIE—Suddenly on October 6, 1936, at the family residence, 2841 Inlet Avenue, Saanich, James Alexander Unsworth McKie, son of Mr. and Mrs. E. P. McKie, aged thirty-one years; born in Bagthorpe, Notts., Eng., and a resident of Victoria for twenty-five years.

The funeral will be held from Hayward's B.C. Funeral Chapel on Thursday, October 8, at 2 p.m. Interment in Colwood Burial Park.

CAMERON—At the family residence, 602 Foul Bay Road, on October 6, 1936, John Murray Cameron, aged sixty-nine years; born in Lochabar, Nova Scotia, and a resident of Victoria for ten years. He is survived by, besides his widow, at home; one son, Dalton, with the E. & N. Railway, Victoria; one daughter, Dorothy, at home; two brothers, D. R. Cameron of Vancouver; J. P. L. Cameron, superintendent of Canadian National Railway, Edmonton; four sisters, Elizabeth V., Mrs. C. Doberer, Mrs. M. O. Lecappaline, and Mrs. W. C. Brown, Vancouver.

The remains were forwarded to Vancouver this afternoon by Hayward's B.C. Funeral Company, where the funeral services will be held tomorrow afternoon and interment made in the family plot in Mountain View Cemetery.

BROWNING—At the Royal Jubilee Hospital on October 6, Charles Browning, aged eighty-eight years. The late Mr. Browning was born in Essex, Eng., and had been resident of this city for the last twenty-six years. He is mourned by his widow.

The remains are resting at McCall Brothers' Funeral Home and the funeral will take place on Thursday afternoon from St. Barnabas Church at 2 o'clock. Rev. N. E. Smith will conduct the service, after which interment will be made at Ross Bay Cemetery.

7 FLORISTS

A. J. WOODWARD & SONS LTD.
Designs — Bouquets — Flowers
Anywhere, Anytime
619 Fort St. G5614 Night G6298

BALLANTYNE BROS LTD.
1211 Douglas Street Phone G2421
CUT FLOWERS AND DESIGNS
Greenhouses North Quadra Street

ANY FLORAL DESIGN; MOST REASONable prices. Pollock Bros., 1315 Douglas. G5315.

FLORAL ART SHOP
Mgr., T. G. M. Custance
Distinctive Funeral Designs
639 Fort Street Phone E4813

8 FUNERAL DIRECTORS

S. J. CURRY & SON
"Distinctive Funeral Service"
Private Family Rooms—Large Restful Chapel
Opposite New Cathedral Phone G5512

HAYWARD'S B.C. FUNERAL CO. LTD.
Established 1867
734 Broughton Street
Calls Attended to at All Hours
Moderate Charges Lady Attendant
Phones: E3614, G7679, G7682, E4065

8 FUNERAL DIRECTORS (Continued)

THOMSON FUNERAL HOME
Established 1911; 1625 Quadra St., next to 1st United Church—beautiful drawing-room chapel—lady assistant.
NOWHERE A FINER SERVICE. NOWHERE A FAIRER PRICE
Phone G2612, Day or Night

McCALL BROS.
"The Floral Funeral Home"
Office and Chapel, corner Johnson and Vancouver Streets. Phone G2012

9 MONUMENTAL WORKS

STEWART MONUMENTAL WORKS LTD. Take No. 6 street car to works. 1401 May St. Phone G3452. tf

10 Coming Events

A BIG CANADIAN OLD-TIME SATURday night dance, Oct. 10, Lake Hill Community Centre, 8 till 12; Irvine's orchestra, Cliff Moore, M.C.; 35c, including supper. Bus at 12. Special prizes. The weekly favorite.

AN OLD-TIME DANCE WHERE ALL the gang will be to meet the Duncan Old-timers, A.O.F. Hall, October 7, 8.30 to ? Stewart's orchestra; 35c; refreshments; tombolas; novelty numbers for everyone. We'll be seein' ya. 13298-1-83

AN OPENING DANCE, WEST ROAD Hall, Wednesday, October 7; supper; Vin Butler's music; 25c. 13270-4-83

ATTENTION, PLEASE! LEARN TO PLAY the easy way—by our short method. Popular music in twenty lessons, guaranteed. Free demonstration. Fort St. at Broad, opposite Times Bldg. Entrance, 835 Fort St. The King Kole Studio.

BEGGARS FOR ROTARY JUMBLE SALE. Best buyers good furniture. Willows, Plowman Co., 705 Johnson St. Phone G4424.

DANCE AT THE CRYSTAL GARDEN, Wednesday, October 7, and every Wednesday; Zala's orchestra; admission 35c. gen-1-83

DR. BARTON, DIETITIAN, VISITS Victoria Saturday, October 10. E3737 for appointments, evenings. 1600-5-86

EVERY WEDNESDAY, OLD-TIME CANadian dance, Luxton Hall; "Shorty" Bowers' orchestra; admission 25c, supper included. 12179-2-83

FIRST SPIRITUALIST CHURCH, S.O.E. Hall, silver tea, Friday, 2.30; readings. 13363-2-84

MOTION PICTURES OF INTEREST—INstructive and entertaining. Engagements filled for churches, schools and homes. Reasonable rates. Douglas Flintoff, 321 Pemberton Building. Phone G7724. tf

PARTNER WHIST DRIVE TONIGHT, 8.30, 1230 Gov't St. Test game of new system. Prizes as usual; 25c.

V.W.B. LADIES' LAWN BOWLING CLUB 500 card game at clubhouse, Thursday, October 8, 8 o'clock. Prizes and refreshments. 1614-1-83

LOST AND FOUND

FOUND—ON SUPERIOR ST., PAIR octagon-shape glasses in gold frame. Left with Gordon Shaw, Woolworth Bldg. 13341-3-84

FOUND—SMALL, HIKER WAGON, IN Beacon Hill Park. G4954. 13329-1-82

REWARD FOR CAMERA—KODAK VOLlenda micro-camera, taking sixteen pictures on roll; was lost between Nanaimo and Victoria on Labor Day. Contains films of value to The Times. Easily identified. Finder please return to The Times and reward will be paid. tf

13a Business Cards

CHIMNEY SWEEP

E8284—JIM'S CHIMNEY SWEEP Anywhere. A clean job. 13190-26-102

HEARN—CLEAN SWEEP. G2843. 1167 Rose St. 12336-tf

ENGRAVERS

PHOTO-ENGRAVING—HALF-TONE AND line cuts. Times Engraving Department. Phone G1922.

ENGLISH HAND LAUNDRY

SHIRTS, FROM 10c; LADIES' KNITTED suits, blankets. Courtney at Douglas. E6192. 12925-26-90

FLOORS

V.I. HARDWOOD FLOOR CO., 707 Johnson. Reduced prices on all work. G7314.

WESTERN FLOOR, 454 GORGE RD. — Old or new floors. E8915. tf

HANDBAGS

NEW SEASON'S HANDBAGS, NICE SElection, from $1.95 up. McMartin's, 716 Yates, 811 Government. 12447-26-89

INSURANCE

FIRE, LIFE, AUTO AND ACCIDENT INsurance. See Lee Fraser & Co. Ltd.

PATENT ATTORNEY

A. J. GRAY, REGISTERED PATENT attorney. G6712. 515 Pembroke. 10560-tf

WEATHER STRIPPING

PEACE METAL WEATHER STRIPS — For draughty windows and doors. Saves fuel. B. T. Leigh. E9685.

SAWDUST BURNERS

$29.50—KITCHEN OR FURNACE BURNERS AND HOT WATER HEATERS. $1 PER WEEK PLAN. ALERT SERVICE CO. E4101.

DEPENDABLE SUPPLY
NO. 1 SCREENED FIR SAWDUST
ALERT SERVICE CO. E4101
12777-26-84

WOOD AND COAL

A BARGAIN—DRYLAND WOOD, 1 CD., $2.75; 3 cds., $7.75. Inside block, $4 cd. E2743. 1463-25-97

A BARGAIN—SPLIT WOOD, DRY INside blocks, mixed with slabs, from Duncan ties and timber. Stove length, ready to burn; never in water; goes twice as far as millwood; reg. $4; now $3.25; 2 cds., $6. Sole agent, Hillcrest-Mayo Bros. Timbers. G3015. 1443-26-96

A BETTER BUY—$5 TWO CORDS, 100% fir millwood. Inside fir, $4. Bark slabs, $3.50. Colwood Wood Co. G4044. 12960-26-92

A DRYLAND WOOD, INSIDE BLOCK, bark, slab, Douglas fir; no knots, no pitch, easily split; $3 cd., 2 cds. $5.75. E8551.

A SPECIAL SALE—UP-ISLAND DRYland fir. Fir slab and block, 12-inch, $2.50 cord. Bone-dry, $3.50 cord. Millwood, $2.00 cd. Two weeks only. Sooke Dry Wood Co. E8925. 1279-26-83

A-1 DRY CORDWOOD, $4.25 C.O.D., 2-cord lots. Fir millwood $2.50, inside $4, dry alder. Canadian Wood and Coal. G3266. 13321-26-107

A-1 FIR MILLWOOD, IN 2-CD. LOTS, $2.50 cd. Planer ends, $3.75 cd. Bark slab, $3.50. Empire Wood Co. Phone E8525. 13208-26-103

ALL BEST REAL DRY LOAD CEDAR, $1.25; two loads, $2.25. E6722; nights, G1555.

WOOD AND COAL (Continued)

ALL-FIR MILLWOOD, $2.50 CORD. INside fir, $4 cord. Active Fuel. E5343. 12926-26-90

BIG TWO-WEEK SALE—DRY, INSIDE blocks, mixed with bark slabwood, from Duncan, all fir, no cedar or hemlock, 12-inch, no pitch, beats cordwood. Reg. $4.25, now $3.25; two cds, $6.25. O.K. Fuel Co. G0220. 1442-26-97

BONE-DRY KINDLING, $4.00. CAMeron's Wood and Coal Co. E4135. 12849-26-92

BONE DRY, 1-FT. LENGTHS, CORDwood, $6; ½ cd., $3.25. No knots. E1832. 1557-13-92

CLEAN COAL, WOOD. UNION SHOP. Victoria Fuel Sales. E. Belton. E7734. 13110-26-99

DRY CEDAR, $1.50 A CORD; $2.50, TWO cords. E8125; night E3182. 1-83

DRYLAND WOOD, GUARANTEED; never been in water; $3 a cord. Dry kindling, $3.75 a cord; two cords, $5.25. Gleneagle Wood Co. E8125; night E3182. 1-83

DRY STOVEWOOD, $4 CD.; SEMI-DRY, $3 cd.; kindling, $2.75 cd. G2341. 1337-26-86

FRESH, SCREENED, FIR, HEADSAW SAWDUST
$4.50 cash; 50 sack (one unit); delivered in city. Lemon, Gonnason Co. Ltd., E7141 or E7142. 12413-tf

GUARANTEED ALL DOUGLAS FIR, 2 cds., $5. Bone-dry, $3.75. Inside block, $4. Thick slabs, $3.50 cd. Dryland, $3.25 cd. Shawnigan Douglas Co. E3914. Agents, Selkirk Lumber Co.

KISHEN SINGH FUEL CO. DRYLAND, $3; planer ends, $4.50; inside, $4.50 cd. G1941. 1310-26-84

ONE-WEEK SALE—FIR INSIDE WOOD, all 12-inch, easy split, kiln dried for use in kitchen stove; can also be used as kindling. Reg. $5, now $4 cd.; 2 cds. $7.75. O.K. Fuel Co., G0220. 1618-26-109

NO. 1 FIR, STOVE LENGTHS, $5.50, 2 cds., $10; 4-ft., $4 cd. Dry alder, $4.75 cd. G6969. 13041-26-90

SEMI-DRY NO. 1 CORDWOOD—4-FT. length $4.25 cd.; stove length $5.75. A. and J. W. Dobbie. Phone E8860. 13168-26-101

SPECIAL SALE OF 200 CORDS DRY up-island millwood, $2.00 cord. Must be moved, place sold. One week. E8925.

WOOD SAWN—CORDWOOD 65c, slabwood 75c. Phone E8402. 13089-26-98

$2.50 CD., STOVE LENGTHS; 2 CDS. $5. Heavy slab $3.50; inside $4. Dry slab $3.75; all Douglas fir. G5334. 1399-1-83

$3—NICE, CLEAN, NEVER BEEN IN water, mixed block, slab, dry. Bone dry, $3.25. G3122. 1531-26-102

$3.75—UP-ISLAND SLAB, 12" RODgers' Wood Co. Alpha St. G2214

13b Professional Cards

OSTEOPATHIC PHYSICIAN

DR. VERNON B TAYLOR, REGISTERED and licensed. 406-7-8 Belmont Bldg. Phone E7823.

SWEDISH MASSAGE

MRS. BARKER, MASSEUSE, VAPOR baths, chiropodist. 225 Howe St. Est. 1912. 12760-26-83

SWEDISH AND REDUCING MASSAGE, steam bath. 1025 Mason. E1762. 13040-26-90

SWEDISH MASSAGE, STEAM BATHS, colonic irrigation. 506 Campbell Bldg. E2721. 13068-26-96

14 EDUCATIONAL

MRS. WILFRID ORD, F.T.C.L., A.T.C.M., M.R.S.T., voice and speech specialist. 1005 Cook St. Phone G5525. 13338-26-108

SPANISH, MEXICO, CENTRAL AND South America. 410 Quebec St. E0518. 1371-26-89

14a MUSIC

MISS MERLE NORTH, L.R.S.M. (LONdon), A.T.C.M. (Toronto), voice, piano, theory. Pupils prepared for all examinations and festivals. Studio, 529 Sumas St. 12772-26-84

PLOWRIGHT'S GUITAR, MANDOLIN, Banjo Studio, 1116 Broad. E4943-E3092. 13359-26-109

14e DANCING

BALLROOM AND TAP. E4854. GEORGE Rosaly, Fort and Elford Sts. 12851-tf

DOROTHY COX, ALL BRANCHES, BALLroom clases Saturday. E7638.

LEARN TO DANCE! FLORENCE CLOUGH Dance Academy, 830 St. Charles. E2776.

VIOLET FOWKES STUDIO—ALL TYPES of dancing. 1112 Gov't. E2066.

17 MISCELLANEOUS

SAWS FILED, GUMMED, SET; TOOLS sharpened. E1029. W Emery. 1567 Gladstone.

Happy and prosperous is merchant McSweet,
Not so rival Jones, just 'cross the street,
For McSweet is much wiser,
He's a Times advertiser,
He gets all the customers Jones ne'er will meet!

Times Classified Brings Results

Phone E4175

18 Personal

ANY MAKE OF VACUUM CLEANER completely overhauled, $1.50. Free pickup and delivery. Avenue Repair Shop. E8743. 13304-24-106

—CONSTIPATION—
BASIC cause of All Complaints
Internal Bathing—Colonic Irrigations
Superintendent, Edith M. Leonard, R.N., "Post Graduate, Mayo Bros."
506-7 Campbell Building E2721
13068-26-96

CAFE ADJOINING ATLAS THEATRE—Afternoon teas. Mme. Eileen Readers. Call in today. tf

DID YOU KNOW THAT YOU CAN BORrow $1.00 to $1,000.00 on your diamonds, jewelry or anything of value at PACIFIC JEWELRY & LOAN CO. 1212 Broad (opp. Colonist) Phone G2724. 13224-26-103

FINE SELECTION KNITTED SUITS, embracing quality and style. Gordon Ellis, 1107 Government St.

GORDON HEAD CANTALOUPES (NONE better), nectarines, avocadoes, limes and all fresh fruits in season. Lillie's Confectionery, 1409 Douglas. E5511. 12337-tf

HOLLEY'S CAFE NOW EMPLOY ALL white help and offer the finest home-cooked meals on popular-priced menus. 13197-26-102

KALSOMINING, PAINTING, PAPERhanging and odd jobs, in exchange for your used furniture, clothing. The Exchange, 860 Yates. E5726. 13339-12-94

McLEAN'S BAKERY. TWO STORES, 1304 Douglas St., 1052 Pandora Ave. 12821-26-96

MADAME EARP, EXPERT READER. FOR appointment, phone E8920. 13042-26-96

MAR-PAT CHOCOLATES—MILK CHOcolate coated; rich, creamy centres; finest ingredients. Try a box for that theatre or bridge party. A pound 75c, at Grand Spot News Stand, 707 Yates.

MEN! DON'T BE WEAK, WORN-OUT! New Ostrex Tonic Tablets contain raw oyster invigorators. Put new life in whole system. If not delighted maker refunds small price paid. Call, write Vancouver Drug and all other good drug stores.

NOT "JUST A PLACE TO EAT," BUT A cafe to enjoy well-prepared meals, reasonably priced. The Mayfair, 1011 Broad St. at Fort. tf

Employment

19 HELP WANTED—MALE

INTERNATIONAL CORRESPONDENCE Schools (Canadian Ltd.), 707 Yates. John Wood, agent. Air conditioning, Diesel, etc. The largest school of its kind in the world. 11433-tf

WANTED—ESTIMATES ON CONCRETE work for sidewalk, steps, etc. 1210 Topaz Ave. 1602-6-87

WANTED—EXPERIENCED MEAT MANager between 25 and 35 years old. Give references, experience, etc. Box 13361 Times. 13361-3-85

WANTED—TWO YOUNG MEN, WELL known in Victoria, who would like to learn salesmanship. Splendid opportunity for right parties. Applications strictly confidential. Apply immediately. Box 1605 Times. 1605-3-84

AGENTS WANTED

OFFER SOLE REPRESENTATION, VANcouver Island firm or individual, Cantrell & Cochrane, world-famous Belfast ginger ale. Most attractive proposition right party. Apply Harold McConnan, 423 Hamilton St., Vancouver. gen-1-83

20 HELP WANTED—FEMALE

A GOOD HOUSEKEEPER NEEDED FOR light housework; sleep in. Apply 76 Dallas Rd., between 12 and 3 p.m. 13331-3-84

24 Beauty Specialists

A FINGER WAVE, MARCEL, HAIRCUT, etc., in your home; experienced operator. E9720. 12992-26-94

AVOID THE UNCERTAINTY—SEE THE tested proof before having your next permanent. Bert Waude Hairdressing. Phone E4023. 709 Fort St.

BEFORE DECIDING ON A PERMANENT, get our August special low prices. Firth Bros., 635 Fort St. E2544. 11991-tf

BEAUTY
in a permanent wave by TYRRELL'S, the hairdressing specialists in David Spencer's, lasts long after an ordinary wave is forgotten.

BOBETTE SALON. G6852. OIL CROquinole perms., cluster curl, revitalizing oil.

SPECIAL
MACHINE PERMANENTS FOR A FEW more days. Two for the price of one. Bring a friend and divide the cost. La France Beauty Salon. G7443.

NO-ELECTRICITY PERM. BELLE Beauty Shoppe, 1025 Cook. C. W. (Bill) Atkinson. G4943.

AN ALLURING APPEAL
Learn HAIRDRESSING, a cultured, dignified profession, and so turn that Artistic Talent of yours into commercial fields.
Individual Instruction—Easy Terms
Call or Write
MOLER HAIRDRESSING SCHOOL
Room 208 1104 Douglas St.

VICTORIA BEAUTY PARLOR — CALL E8515 for a good Permanent. All experienced operators. 1218 Broad Street.

For Sale—Wanted

25 FOR SALE—MISCELLANEOUS

A. J. GREGG — HOUSE WINDOWS cleaned outside, 6c each. G5023.

A BARGAIN—GENUINE BEAVER COLlar. Will sell very reasonable. Phone G6947 or G2569. 3-84

A NICE GRILLED KIPPER IS DELIcious. New kippers at Askey's Fish Market, 624 Yates St. Delivery. G7101. tf

AETNA OIL BURNER, FULLY INstalled, for only $39.50. Coast Hardware, 1418 Douglas.

AGENT, McCLARY FURNACES AND ranges. Repair parts and castings. J. E. Casson. E7413. 12963-26-91

ALL BEST REAL DRY LOAD CEDAR, $1.25; two loads, $2.25. E6722; nights, G1555. 1565-26-104

OUR BOARDING HOUSE . . . . with . . . . Major Hoople

25 FOR SALE—MISCELLANEOUS (Continued)

ALL-CAST RADIATOR PIPELESS FURnace, installed complete $79. B.C. Hardware, 718 Fort.

BARRELS, EMPTY LIQUOR, TENgallon. Wilkinson, corner Gorge and Washington. 13337-26-108

BELTING AND PULLEYS, BEARINGS, shafting, babbitt, etc. Prices reasonable. Capital Iron and Metals Ltd., 1832 Store St., Victoria, B.C.

BEST AND BIGGEST BUYERS OF BETter class furniture. Phone G4424. Willows, Plowman Co., 705 Johnson St.

BLACK SOIL, CINDERS, ROCK, OLD manure, sand, gravel, del. E8481.

B.H. ENGLISH PAINTS AND MURESCO. Hickman-Tye Co., 544 Yates. G 8137. 13133-26-100

CHOICE APPLES, 50c BOX AND UP. Bring own container. "Hillcrest," Glanford Ave. 13196-26-103

EIGHT-PIECE WALNUT FINISH DINing Suite $38.50; new Wicker Chairs $3.85. Holland Bros., 733 Fort St., E0913.

FOR HIRE—HOSPITAL BEDS, WHEELchairs, tables, etc. 2514 Douglas. E2743. 13226-26-104

FOR SALE—REGAL VACUUM CLEANER, complete; in perfect shape, $15. Phone G5095, after 5 p.m. xx-tf

FURNACES—WE HAVE BEST DISPLAY in city, from $40. Agents, McClary furnaces. Model Sheet Metal Wks., 2003 Gov't. 13336-24-106

HUNTERS—OUR AMMUNITION STOCK is fresh and complete. We also have a number of used rifles and shotguns that are good value. Robinson's, 1220 Broad St., opp. Colonist.

IT WILL PAY YOU TO CONSULT US BEfore buying a chesterfield set. Victoria Upholstery Co., 1815 Douglas St. G7034. 12885-26-18

MATTRESSES REBUILT BY CAPITOL Mattress Factory, 720 Fisgard St. E0533.

PEARS, BEST BARTLETT, 40 LBS., 50c. Come for them now. Allan Bond, 1165 Palmer. G7003. 12073-tf

REPAIR THAT LEAKY ROOF BEFORE winter. Call us for free estimate. Harte-Andrews Paints Ltd., 711 View St. G4713.

RUBBER COATS, PANTS, JACKETS, boots and hats, new stock. F. Jeune & Bro. Ltd., 570 Johnson St. G4632.

SINGER DROP-HEAD SEWING MAchine, $16.50. Hub Furniture Co., 713-19 Johnson. G6425. 12776-26-84

SMALL SIX-HOLE FAWCETT RANGE—Steel top, enamel back, waterfront, $29.50. Carter's Stove Store, 822 Fort St. E3511.

SNAP—1 ONLY, SINGER DROP-HEAD $25; terms. Singer Sewing Machine Co., 726 Yates St. 11321-tf

SPECIAL — WESTINGHOUSE ELECTRIC range, four burners, fully guaranteed, with clock; clearing at $84.50. Easy terms arranged. Third floor, Hudson's Bay Co.

WATCH THIS SPACE FOR BARGAINS. Rifle, 30-30 Savage, $17.50; high-grade Fox shotgun, 12-gauge, D.B., $27.50; spirit compass, 3 in., $8.75; surveyor's level, $17.50; Violet Ray machine, $12.50; Acousticon deaf outfit, $14.75; leather valises, $6.75; field glasses, $6.75; 8x power prismatic glasses, $17.50; electric radios, $12.50; telescope, 32 ins. (Dollond, London, Eng.), $22.50; Northern Electric battery sets, $3.75; radio tubes, 49c; Gillette razors, 15c; large telescopes, $3.75; portable aerials, 35c; late style spectacles to suit any sight, $2.75. Aaronson's New and Second-hand Store, 1328 Government St. G4722.

YOUR OLD CHESTERFIELD SET AS down payment on one of these new suites. Lovely covers and at the price you want to pay. Heaney Storage Co. G1195. 13330-tf

FALL PLANTING

BULBS—BULBS—BULBS
SEE OUR STOCK, BEST QUALITY, lowest prices. Layritz Nurseries. 756 Fort St. Phone G3733. 13360-26-109

25a BICYCLES & MOTORCYCLES

BICYCLES FOR ALL ON CONVENIENT terms. We also stock roller skates, hockey sticks, footballs, airplane kits, fishing tackle and ammunition for hunters. Ours is a store the boys like to visit and we aim to please them. Robinson's, 1220 Broad St., opp. Colonist.

C.C.M. BICYCLES, $12.50 TO $27.50. Bicycles repaired. We also buy old bicycles and parts. Aaronson's Cut-rate Store, 1328 Gov't. G4722.

FOR BICYCLES, JOYCYCLES, SIDEwalk cyclets, streamline tricycles, wagons, accessories and expert repairs for such, see Harris' Bicycle Store, 738 Fort St., next to Ray's Market.

25b MUSICAL INSTRUMENTS

CHEAP PIANO BOOKS, MENDELSSOHN and Mozart, Hickling, 709 Johnson. 13302-26-106

JUST ARRIVED—NEW DECCA RECORDS at Fletcher Bros., 65c. "Sing, Sing, Sing," "Robins and Roses," Jimmy Dorsey and orchestra. "San Francisco," "Long Ago and Far Away," Ben Bernie and his orchestra. "I Got Plenty o' Nuthin," "It Ain't Necessarily So," Bing Crosby.

25c RADIOS

USED ELECTRIC RADIOS, FROM $8.95. McDonald Electric Ltd., formerly Jameson's. E1171. 13303-26-106

WESTINGHOUSE ELECTRIC TABLE model radio, four tubes, almost new, $25. Phone G4370. 1607-3-84

1937 RADIOS FOR HIRE BY WEEK or month. Aaronson's Cut-Rate Store, 1328 Government St. G4722.

BARGAINS IN USED RADIOS

DEFOREST CROSLEY CONSOLE RADIO	$17.50
VICTOR 2-VOLT BATTERY RADIO	22.50
VICTOR 8-TUBE TABLE MODEL	22.50
VICTOR 4-TUBE MANTEL RADIO	29.50

TERMS ARRANGED
MUSIC DEPT. DAVID SPENCER LTD.

25d Building Materials

1×8 CEDAR BUNGALOW SIDING, SPEcial at $25. R. A. Green Lumber Company. G7614.

SIDNEY SPEEDY SERVICE
Are you going to build a garage this fall? If so, let us give you a figure on the material.
SIDNEY LUMBER
G2515 2116 Government St.

THE MOORE-WHITTINGTON LUMBER COMPANY LIMITED
Established 1893
LARGE STOCKS—RIGHT PRICES
Lumber Millwork, Gyproc, Masonite, Shingles, Etc.
You are cordially invited to visit our MODEL KITCHEN at Bridge and Hillside
Our Business Is Built Up By Satisfied Customers

27 WANTED—MISCELLANEOUS

WANTED—A QUARTER-CUT GOLDEN oak chiffonier in good condition; also bed. Phone E2695. 13370-3-85

WANTED—25 GALLONS MILK; PERmanent market. Box 1559 Times. 1559-5-84

E7775—EXPERT REPAIRS ON washing machines, vacuum cleaners and ironers. H. T. Weber. 12815-26-86

28 DOGS AND CATS

SOLE AGENTS — SHERLEY'S FAMOUS English dog remedies. A full line all times. Lachol for rearing and weaning pups and kittens. Pet Shop, 1412 Douglas. 13315-6-86

BOATS AND ENGINES

BOATS, ENGINES, BOUGHT, SOLD, REpaired. Enterprise Wharf, foot of Fort. 1595-26-107

BOAT LUMBER, BEST QUALITY spruce oars, $1.50 pair. Dalziel Box Co. G1422.

SEE US FOR BRIGGS & STRATTON AIRcooled boat engines. Ship Chandlers (McQuade) Ltd., 1214 Wharf St. 13018-26-95

WANTED—TROLLER OR GILLNET boat with marine engine for cash. Box 1611 Times. 1611-2-83

$140 BUYS 22-FT. CABIN LAUNCH; 2 H.P. inboard Evinrude, $15; 10 H.P. marine clutch, $25. Several propellers and engines. Enterprise Wharf. 1611-2-83

Automotive

36 AUTOMOBILES

SAVE $200!
1935 WILLYS SEDAN—Beautiful condition; economical, roomy, powerful, easy to drive. Come in, look this snap over and have a ride. Terms to suit can be arranged $665
MASTERS MOTOR CO. LTD.
Hupp and Willys Dealers
809 Yates Phone E2541

1928 BUICK SEDAN	$145
1929 FORD TUDOR	195
1929 FALCON-KNIGHT SEDAN	225
1930 GRAHAM COUPE six wheels and trunk rack	395

Many Others Open Evenings
BEGG MOTOR CO. LTD.
865 Yates St. Phone G1144

SPECIALS
COMPARE THESE PRICES

1935 MAPLE LEAF 2½-TON TRUCK	$895
1935 DODGE CANOPY DELIVERY	650
1935 FORD Y VAN	475
1934 FORD Y VAN	375
1934 HARLEY-D. MOTORCYCLE and CARRIER	350
LOGGING TRAILER	225

OTHERS TO CHOOSE FROM
THE MOTOR HOUSE USED TRUCK DEPT.
971 Yates Open Evenings E1107

JAMESON MOTORS REDUCED PRICES ON SAFETY USED CARS

	Value	Reduced To	Your Saving
'34 Studebaker Dict. 6 Sedan	$900	$695	$205
'32 Essex Pacemaker Sedan	700	545	155
'28 Graham Small 6 Sedan	400	195	205
'35 Terraplane 6 Sedan	1000	845	155
'31 Studebaker Pres. 8 Sedan	900	495	405
'30 Ford Sedan	400	295	105

JAMESON MOTORS LTD.
Broughton St. City

STUDEBAKER SEDAN	$595
DE SOTO SEDAN	$775

Assortment of Others
DAVIS-DRAKE MOTORS LTD.
Buick and Oldsmobile Cars—G.M.C. Trucks
Victoria Duncan
Fort St. at Quadra Gov't. and Kenneth

HOW ABOUT ONE OF THESE CARS?
'31 Small Nash sedan, '30 Ford truck (duals), '34 Austin delivery, '27 Chev. coupe, '28 Chev sedan, '32 Plymouth sedan, '31 Chev. coupe, '30 Whippet panel delivery, '29 Harley motorcycle, '25 Buick sedan, '27 Cleveland sedan and others.
MUTUAL AUTO SALES 932 Johnson

USED CARS
CLEARANCE SALE

1931 FORD MODEL A COUPE	$335
1932 DE LUXE VICTORIA COUPE	525
1929 NASH FOURDOOR	375
1931 FORD A DELIVERY	275
1935 FORD V-8 DELIVERY	645
1930 1½-TON FORD TRUCK	295
1933 CHEVROLET MAPLE LEAF 2-TON TRUCK	645

NATIONAL MOTOR CO. LTD.
819 Yates St. G8177

WE INVITE YOUR INSPECTION
See the new line of 1937 PACKARD models now on display in our showrooms. For the first time in a number of years PACKARD offers a sensation low-priced PACKARD SIX. Call at our showrooms and have a demonstration and realize the famous "PLUS" of a PACKARD.
Open Every Evening
THOS. PLIMLEY LTD.
Distributors of Quality Transportation
1010 Yates St. G7161

CASH FOR YOUR CAR AT EMPRESS Garage, best prices. E7632. 13274-26-105

MODEL T FORD, COACH; LICENSE; good body; $30. E5560. 2829 Fifth Street. 1603-3-84

NEW GOODYEAR 600X16 AIR BALloons, wholesale prices. Red's Service Station. 8599-tf

SPEEDOMETER AND WINDSHIELD cleaner repairs. Chet Dowman, 724 Johnson. E1411. 5089-tf

1928 CHEVROLET COACH; NICE condition; very good tires. Phone E1997. 1616-2-84

Rentals

37 FURNISHED SUITES

CLOSE IN — NICELY FURNISHED UPstairs 3-room suite; private bath; adults. 658 Battery; apply late afternoon. 1612-6-88

FOR RENT—COMFORTABLE TWO AND three-room suites; heat and light included. Scott Apartments. G0259.

DAILY TIMES CLASSIFIED ADS BRING results quick! If you have something you want to sell tell people about it with a Times Classified Ad. Call Classified Ad Dept., E4175, The Daily Times. 000-6-48

38a HOTELS

NEW ENGLAND HOTEL — ROOMS under new management; clean, comfortable rooms from $2.50 per week up. G6460.

38 FURNISHED ROOMS

TO RENT—FURNISHED ROOM, IN PRIvate home; close in. E6859. 1601-6-87

SURVEYS SHOW THAT WOMEN WHO shop The Times Classified first, save more! Are you saving as much as you possibly can? A month of shopping with The Times Classified will open your eyes!

39 HOUSEKEEPING ROOMS

AT "PENRYN," 1031 PANDORA AVE. Quiet, warm, furnished housekeeping rooms. 13335-26-108

FURNISHED HOUSEKEEPING ROOMS, flats, cabins, $6 month up. 1036 Hillside.

HOUSEKEEPING, SLEEPING ROOMS—Modern, $2.50, $3.00 a week. Yale Rooms, 711 Johnson St. Phone G0029. 13301-26-106

TWO HOUSEKEEPING ROOMS—HEAT, light, water, gas, $3.50. Also small bedroom. 2321 Cook. 13233-tf

IF YOU HAD SOMETHING TO SELL and were able to call up thousands of people and tell each and every one about it your chances of making a sale would be pretty good, wouldn't they? But you can't go to the trouble and expense of contacting these people on the telephone to-person with a Times Classified Ad!

40 ROOM AND BOARD

ABERDEEN, 941 McCLURE—H. AND C. water in rooms; excellent board. G0111.

COMFORTABLE ROOMS, BOARD IF DEsired; moderate terms; close in. Phone G7856. tf

42 UNFURNISHED SUITES AND ROOMS

FURNISHED ROOM, 540 DALLAS ROAD. 12997-26-94

TWO FRONT ROOMS, UNFURNISHED; close to Normal; reasonable rent; water and light included. 1900 Neill St. 1615-1-83

TWO UNFURNISHED ROOMS AND ONE furnished. 540 Dallas Road. 12997-26-94

4-ROOM APARTMENT—HEAT, WATER; pleasant location; close in. 2312 Wark. E4416. 13255-26-104

43 UNFURNISHED HOUSES

A VERY COMFORTABLE BUNGALOW type house; light floors, hot air furnace. Close to transportation and schools. Very reasonable rental. Immediate possession. Apply The Royal Trust Co., 1202 Government Street. Phone E 4126. tf

HILLSIDE AVE., NEAR BLACKWOOD—Comfortable four-room house; living-room, open fireplace, dining nook, kitchen, bathroom, two bedrooms, full cement basement, stationary washtubs, garage, garden. Vacant October 1. Phone E5673 evenings after 7 o'clock. Rent $20. tf

MODERN DUPLEX BUNGALOW, FIVE rooms, garage; close in. Phone E5130. 13323-2-84

NEW DUPLEX, FOUR ROOMS AND bath; fully modern; garage; rent $30. 1016 Pandora. 1378-6-85

TO LET—CLEAN, COMFORTABLE 8-room family house, furnace, etc., 1561 Pembroke, $22.50. Duplex, 4 bedrooms, 1834 Stanley Ave., $15. Moore, Whittington Lumber Co. E7108. 13254-3-83

44 STORES, OFFICES, WAREHOUSES

APARTMENT HOUSE DISTRICT—Store on Cook St., close to Fort, suitable for any type of merchandise. Apply the Royal Trust Co., 1202 Government St. Phone E4126 or E9012. 13333-tf

SMALL SUBURBAN STORE, HEATED, $25 per month. Apply the Royal Trust Co. E4126. 13333-tf

Real Estate

49 HOUSES FOR SALE

OFFERS WANTED
2944 BRIDGE ST.—Situated north of Bay St. and west of Government; old two-story frame house and two lots. What is it worth to you? Make us an offer.

TWO INDUSTRIAL LOTS—Rock Bay district, on David St., between Bridge and Turner size 60x120 each. What offers?

OAK BAY BUNGALOW—Very reasonable price considering its excellent condition. Pretty five-room bungalow, close to the avenue, theatre and stores. New Duroid roof. Oil furnace. Fruit trees. Only $2500

THE B.C. LAND AND INVESTMENT AGENCY LTD.
922 Government St. G4115

$2000
DUPLEX HOUSE
Two comfortable suites, both self-contained with bathroom, etc. Good location. Both occupied at present. This is good as an investment. Price, $2,000.
HEISTERMAN, FORMAN & CO.
608 View St.

51 PROPERTY FOR SALE

SACRIFICE—TWO CORNER LOTS, Smith's Hill. Healthiest part of city; oak trees; view of Mount Baker and Olympics. G6315. 13300-6-85

52 PROPERTY FOR EXCHANGE

OWNER OF GOOD RESIDENCE IN Portland, Ore., seeks possibility of an exchange for nice residence in Victoria or environment. "Agent." Box 1551 Times.

MONEY TO LOAN

MONEY TO LOAN BY WAY OF MORTgage; low rate of interest, quick decisions, building loans a specialty, repayments to suit; strictly confidential. P. R. Brown & Sons Ltd., 1112 Broad St. Phone G7171.

A VERY NICE
NEW STUCCO BUNGALOW
OF 4 COSY ROOMS
Fireplace, full cement basement. North Quadra district; high location; nice corner lot.
Priced at $2,390
SWINERTON & CO. LTD.
620 BROUGHTON ST.

. . . aware of it or not, reads the classified ads. That's because classified ads are news! Can you imagine your paper without any? Think of what you'd miss! Think of the time, to say nothing of the money you'd have to spend to find out where to get a used refrigerator, or car, or, yes! even the food for the evening meal. Watch The Times for good buys . . . and use The Times Classified Ads.

AN EXCEPTIONAL
BARGAIN
In a modern five-room bungalow, so arranged you can have the use of three bedrooms if desired. Cement basement, furnace, laundry tubs, garage, fireplace, various built-in features, linoleum, blinds, electric fixtures, etc. In good condition inside and out. Nice surrounding homes. Clear title. Good district. Full price
ONLY **$1,200** CASH
For Inspection "See Ray," Care of L. M. ROSEVEAR & CO. LTD. 119 Union Bldg., 612 View St. G 6041

LAKE HILL
Suburban home, stucco, with 7 rooms, all on one floor; modern bathroom, large open fireplace and small basement. There is nearly one acre land, nicely situated, just off Quadra Street. This property is in excellent condition and is offered for less than the mortgage.
$2,250
P. R. Brown & Sons Ltd.
1113 BROAD STREET PHONE G 7171

FOR ECONOMY
Buy a Singer Car

Revercomb Motors
925 YATES ST. G 6421

NOTICE TO CREDITORS

IN THE MATTER OF THE ESTATE OF JAMES EDWARD WINTWORTH, DECEASED

NOTICE is hereby given that all persons having any claims or demands against the late James Edward Wintworth, who died on or about the 23rd day of July, 1936, at Ganges, Salt Spring Island, Province of British Columbia, are required to send by post, prepaid, or to deliver to the undersigned, Messrs. Walls and Sedger, Executors of the Estate of the said James Edward Wintworth, their names and addresses, and full particulars, in writing, of their claims and statements of their accounts and the nature of the security, if any, held by them.

AND TAKE NOTICE that after the 28th day of October, 1936, the said Executors will proceed to distribute the assets of the said deceased among the persons entitled thereto, having regard only to the claims of which they shall then have had notice. And that the said Executors will not be liable for said assets or any part thereof to any person of whose claim they shall not then have received notice.

DATED at Victoria, B.C., the 22nd day of September, 1936.

WALLS & SEDGER,
Executors of the Estate of James Edward Wintworth, deceased.

FUND DESTINY BEING SOUGHT

Britannia Branch Seeking Information of Reparation Fund

Complaints that the Dominion Government had ignored communications forwarded by the Britannia Branch of the Canadian Legion, requesting information about the reparation fund, for ex-servicemen who were disabled while prisoners of war, were made at a general meeting of the branch held yesterday evening.

Members expressed the opinion the federal government still held $18,000,000 out a $26,000,000 fund, given by Germany to the government for the benefit of Canadian prisoners of war who were disabled while in captivity.

At previous general meetings the secretary was authorized to communicate with Ottawa sources to find out whether or not a portion of this fund could be distributed, as there are a number of ex-servicemen in Victoria to whom a distribution of this sort would prove very beneficial. It was reported no answers to the letters had been received.

At last night's meeting the secretary was authorized to again communicate with the government and demand an answer to the letters. The branch was of the opinion that the letters should have at least been answered.

The branch deplored the movement of ex-servicemen to the coast, where it is maintained they could not be properly taken care of. These veterans are drifting in from the prairies and the branch will make representations to the provincial commands of those provinces telling them of the difficulties ex-servicemen face when on the coast.

Archie McKinnon, physical director of the Y.M.C.A., and coach of the Canadian Olympic track and field team, and Art Chapman were the guest speakers for the evening. Mr. McKinnon gave an interesting account of his experiences while in Berlin. Art Chapman also gave an interesting talk.

That coronation medals be especially struck for all ex-servicemen in Canada, was the suggestion that received the support of the meeting. The suggestion will be forwarded to the Legion Command for endorsement.

A letter has been sent to the Victoria School Board, asking reconsideration of the age limit of employment of twenty-six years so that ex-servicemen would not be debarred from employment with the board.

A committee was struck to go into the matter of a national park at Oyster River, Vancouver Island.

Bailiff's Sale

TAKE NOTICE that under and by virtue of a Landlord's Distress Warrant to me directed against the goods and chattels of P. Longley and L. Wigley, 2220 Douglas Street, Victoria, B.C., I have seized the following and will offer the same for sale by Public Auction on the premises, en bloc, on Friday afternoon, October 9, 1936, at 2.30 o'clock, known as Petland, and consisting of canaries, rabbits, etc.

Terms of sale, cash

Dated at Victoria, B.C., this 7th day of October, 1936.

A. W. WALSH,
709 Yates Street, Phone E 9231.
Victoria, B.C.

Anyone having claim to any birds or contents showing proof before sale will be returned to owner.

OUT OUR WAY By WILLIAMS

Literal

The blacksmith was instructing a novice in the way to treat a horseshoe.

"I'll bring you the shoe from the fire and lay it on the anvil. When I nod my head you hit it with this hammer."

The apprentice did exactly as he was told, but he'll never hit a blacksmith again!

Healey Appeal Before Court

Appeal of Fred M. Healey, sentenced to fifteen years at the Vancouver Assizes last April, on a charge of attempting to assist the escape of four men wanted for murder, continued before the B.C. Court of Appeal today.

C. Carmichael, appearing for the appellant, asked leave to appeal on fact. There was no evidence to justify the conviction, he claimed.

Healey, landlord of premises at 1436 Tenth Avenue, Vancouver, was arrested after the killing of a bank teller on January 15 last during a hold-up in Vancouver.

Four men, Earl Dunbar, Charles Russell, Jack Hyslop and George Finlay Lawson, stayed at the house of Healey prior to the killing of the bank teller. Healey is reported to have driven them from his house to the 4000 block on Eleventh Avenue, Vancouver.

Subsequently Hyslop and Lawson shot themselves to avoid arrest and the other two have been sentenced to hang for the murder of the bank teller.

Mr. Carmichael claimed Healey was unaware of the crime for which Dunbar and Russell were sentenced and contended there was nothing in the evidence to prove he had guilty knowledge.

Yesterday afternoon Mr. Carmichael cited evidence in the case and turned his attention to the value of that evidence this morning before completing his argument just before the noon recess.

Summing up his contention, he noted a person in Healey's position had to have knowledge that the people whom he was harboring and assisting had committed a crime before he was guilty of being an accessory after the fact.

There was not a shred of evidence to show Healey had guilty knowledge, he said.

The jury had brought in a verdict that was unreasonable and could not be supported. There had been a miscarriage of justice and the defence had not been properly put to the jury, he claimed.

Should his application to have the conviction quashed fail, Mr. Carmichael asked for reduction of sentence in view of the prisoner's age. He is a man of over fifty.

Where To Go Tonight
As Advertised

Atlas—Barbara Stanwyck in "The Bride Walks Out."
Capitol—Fredric March in "Anthony Adverse."
Columbia—"Girl from Mandalay" starring Kay Linaker.
Dominion—Gene Raymond and Ann Southern in "Walking On Air."
Oak Bay—"Barrets of Wimpole Street," with Norma Shearer.
Plaza—George Arliss in "Mister Hobo."

"Sing, Baby Sing" Coming to Atlas

With Alice Faye, Michael Whalen, Adolphe Menjou, Gregory Ratoff, Ted Healy, Patsy Kelly and the Ritz Brothers in "Sing Baby Sing" will open tomorrow at the Atlas Theatre.

Four new hit songs, including "Love Will Tell," "You Turned the Tables On Me," "Sing, Baby, Sing" and "When Did You Leave Heaven?" are featured in the production.

Milton Sperling, Jack Yellen and Harry Tugend authored the screen play. Sidney Lanfield directed with B. G. DeSylva associate producer.

Also to be shown is Jane Withers in "Pepper."

PLAZA THEATRE

Friends of George Arliss have always wondered about one of his hobbies! The "first gentleman of the screen" has a penchant for collecting old clothes—the seedy garments of the down-and-out! Other men collect stamps, books, firearms, furniture and what not! George Arliss collects old clothes.

For years his collection of disreputable garments has grown.

The friends have been startled but respectful. The laugh was turned on them when George Arliss began fishing into his pile of old clothes curios in connection with his new GB production, "Mister Hobo," which is being shown at the Plaza Theatre as the feature attraction. In this picture he wears a part of the dingy garments he so lovingly collected throughout his eventful career.

CAPITOL THEATRE

Billy and Bobby Mauch are ten-year-old twins who not only look alike, but are inseparable. Known on radio and stage, they always appear together, and will turn down lucrative engagements if it means a parting.

Billy, recently, was chosen to play the role of Anthony Adverse at the age of ten, in Warner Bros.' gigantic screen production of that title, now showing at the Capitol Theatre. He wanted to accept, but there was Bobby. Obviously, there couldn't be two small Anthonys. And anyway, Bobby was about to make a radio broadcast in New York.

Bobby finally solved the problem. He got the radio appearance postponed, and went to Hollywood with his brother, as Billy's stand-in.

OAK BAY THEATRE

In "The Barretts of Wimpole Street," the M.-G.-M. feature picture playing this evening at the Oak Bay Theatre, it is the opinion of critics everywhere that both producer and director have worked hand in hand to achieve the finest filmization of a famous stage play ever to be erected in celluloid.

"The Barretts of Wimpole Street" is a brilliant production, Norma Shearer and Fredric March do more than present a tender, poetic love story; they actually bring the invalid, Elizabeth Barrett, and the poet, Robert Browning, to life.

ATLAS THEATRE

What happens when a droll "cold-pan" marries a whimsical "dead-pan" is comically answered in the comedy, "The Bride Walks Out," in which "Cold-Pan" Ned Sparks and "Dead-Pan" Helen Broderick are man and wife.

"The Bride Walks Out," which is at the Atlas Theatre, is one of the first feature pictures in which two comics of this type have played opposite each other, and the result is a series of humorous explosions that only these two could provide.

ATLAS
• TOMORROW •
FOR 3 DAYS ONLY
A JAMBOREE OF MELODY, MIRTH AND ROMANCE
"SING, BABY, SING"
WITH
Alice FAYE - Adolphe MENJOU
Ted Healy - Gregory Ratoff
Patsy Kelly - Michael Whalen
Ritz Brothers
(Hollywood's Latest Comedy Team)
20th CENTURY-FOX TOPS "THANKS A MILLION" WITH THIS LAUGH AND-SONG SENSATION
★ ★ ★
Last Times Today
Barbara Stanwyck
IN
"The Bride Walks Out"
ALSO
RICHARD DIX
In
"Yellow Dust"
ALSO—SHE'S ON A RAMPAGE . . . AND IT'S A RIOT
JANE WITHERS
IN
"PEPPER"
WITH
IRVIN S. COBB
SLIM SUMMERVILLE
Phone E 3211
10c 12 to 1 p.m. • 15c 1 to 5 p.m. • 25c 5 On

CAPITOL NOW SHOWING ALL WEEK
The greatest adventure romance the screen has ever told!
'Anthony Adverse'
—with—
Fredric March
OLIVA DE HAVILLAND
ANITA LOUISE
AT 12.39, 3.31, 6.23 and 9.15
DAILY 12 - 2 20¢
SPECIAL MIDNIGHT MUSICAL PREVIEW
NEWS SCOOP! — FIRST GAME WORLD SERIES BASEBALL
ALSO MICKEY MOUSE
Sunday Midnight Starts 12.05
"Stage Struck"
DICK POWELL
JOAN BLONDELL
HERE SATURDAY
WILLIAM POWELL
CAROLE LOMBARD
"MY MAN GODFREY"

DOMINION STARTS FRIDAY
TODAY AND THURSDAY ONLY
GENE RAYMOND • ANN SOTHERN
AT 12.35, 2.54, 5.13, 7.32, 9.51 . . . in
"Walking On Air"
• A GRAND NEW ROMANCE WITH MUSIC!
ALSO
"Two Against the World"
AT 1.55, 4.14, 6.33, 8.52
With
HUMPHREY BOGART
BEVERLY ROBERTS
CHINA CLIPPER
PAT O'BRIEN
• 15c 12-1 • 20c 1-5 • 30c 5 On •

DOMINION THEATRE

Gay film fare in the form of "Walking On Air" awaits the motion picture patron at the Dominion Theatre where the RKO Radio production opened yesterday.

Gene Raymond and Ann Sothern co-star in this piquant comedy of a beautiful Beverly Hills heiress, with the temperament of a package of firecrackers, and two engaging young college graduates who decide to hire themselves out as companion-adventurer and bodyguard respectively.

COLUMBIA THEATRE

"The Girl From Mandalay," now being shown at the Columbia Theatre, was produced by Nat Levine and directed by Howard Bretherton. The story, an adaptation of Reginald Campbell's novel, "Tiger Valley," is a thrilling romantic drama of the Burma jungles, featuring Conrad Nagel, Kay Linaker and Donald Cook.

Rudy Vallee says a man can't write good music on an empty stomach but, judging from recent songs, it doesn't seem to matter what condition the head is in.

OAK BAY
TONIGHT AT 7
Norma SHEARER
Fredric MARCH
Charles LAUGHTON
in
The Barretts of WIMPOLE STREET
— ADDITIONAL ATTRACTION —
"BROKEN TOYS"—Comedy
EVENINGS: Adults - 25¢ Children - 15¢
MATS. Wed. and Sat.: Adults - - 15¢ Children - - 10¢

Columbia TODAY
Blazing Drama Under a Tropic Sun
"THE GIRL FROM MANDALAY"
With
CONRAD NAGEL • DONALD COOK
— PLUS —
RICHARD ARLEN in Harold Bell Wright's
"THE CALLING OF DAN MATHEWS"
Also "SEEING NELLIE HOME"
PHONE G 4813
10¢ Till 2 15¢ 2-6 20¢ 6 On

PLAZA THEATRE
NOW SHOWING
George Arliss
IN
"MR. HOBO"
ALSO
CHESTER MORRIS • SALLY EILERS
in
"PURSUIT"
PRICES — DAILY
10¢ 12-2 15¢ 2-5 25¢ 5 On

DANCE TONIGHT
and EVERY WEDNESDAY
Crystal Garden
Bert Zala's Orchestra
Admission 35¢

UTILIZE TIMES WANT ADS

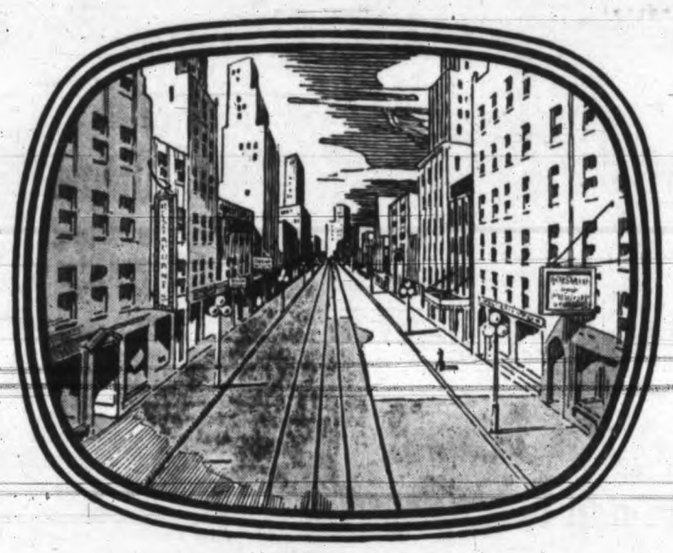

FORGOTTEN CITY

● If newspapers were to stop, this city would practically be forgotten.

You would quickly realize how much we all depend upon our daily publication. If daily newspapers throughout Canada were stopped, communities would be upset and disorganized—ordinary trade paralyzed—the populace panicky and easily misled.

The universal communication maintained by the Daily Newspapers nourishes and stimulates our social, business and economic structures in countless ways—and is necessary to their healthy functioning. Daily Newspapers have established and have sustained spot markets everywhere—that all may contact the public and cultivate its goodwill.

ADVERTISE IN DAILY NEWSPAPERS FOR action

SPONSORED BY THE
CANADIAN DAILY NEWSPAPERS ASSOCIATION

Today's Crossword Puzzle

HORIZONTAL
1 Fleet-footed maiden.
12 To hanker after.
13 Barley spikelet.
14 Genus of palms.
16 Hastened.
17 Slips sideways.
19 Microbe.
20 Onager.
21 Stripped blubber.
23 To perish.
24 Mountain.
25 Beer.
26 Type standard.
28 Mister.
29 Gratified.
30 Bluegrass.
32 Blockhead.
33 Garrett.
34 Almonds.
36 Fish eggs.
37 North America.
39 Lair.
40 Transposed.
41 Form of "a."
42 Above.
44 Worthless persons.
49 Road.
50 Spruce.
52 To relinquish.
53 Signal system.
55 Decreases.
57 Sheltered place.
58 Devoured.
59 She took part in the —— games.
60 She is a —— (pl.).

VERTICAL
1 To heave.
2 Nights before.
3 Guided.
4 And.
5 Final cause.
6 Twofold.
7 Finishes.
8 Laughter sound.
9 Unit of work.
10 To require.
11 Curtain fabric.
12 She is world ——
15 She is —— by birth.
17 Sleigh.
18 Southeast
21 To beguile.
22 Leaves.
25 Audibly.
27 Engine.
29 Cotton machine.
31 Devoured.
35 Winter precipitation.
38 Pertaining to the ear.
41 Snake.
43 Abounding in pines.
45 Powder ingredient.
46 Cravat.
47 Always.
48 Musical note.
49 Routine study.
50 One and one.
51 Diamond.
53 Food container.
54 Being.
56 Spain.
58 Half an em.

Answer to Previous Puzzle

Close Irregular on Wall Street Market After Early Gains

Associated Press

New York, Oct. 7.—After a fast upward sortie into new high territory for the past five years, the stock market backed up in the final hour today and closed with trends decidedly indefinite.

A break of about five points or so in Douglas Aircraft on an unsatisfactory earnings statement, combined with profit-taking elsewhere, helped unsettle the list. Turnover was the largest since early in the year, approximately 2,900,000 shares.

Continuance of favorable economic developments inspired an early buying rush that put the ticker tape behind floor transactions. Many industrials and specialties got up fractions to two or more points at their best.

After noon utilities came to life and again pressed the price recording facilities of the stock exchange. The pace slowed on the intermediate selling interludes.

Wheat at Chicago was off 1⅛ to 1½ cents a bushel and corn yielded ⅛ to ⅜.

A wide assortment of low-priced equities changed hands in expanding volume.

(By H. A. Humber Ltd.)

Dow Jones averages closed today as follows:

Thirty Industrials — 174.59, up 0.17.

Twenty Rails—58.41, off 0.13.

Twenty Utilities — 35.16, up 0.71.

Forty Bonds—105.43, off 0.05.

The range of today's Dow Jones averages was as follows:

INDUSTRIALS—

11.00 175.16, up 0.74.
12.00—175.23, up 0.81.
1.00—174.93, up 0.51.
2.00—174.76, up 0.34.

RAILS—

11.00—58.71, up 0.17.
12.00—58.73, up 0.19.
1.00—58.73, up 0.19.
2.00—58.63, up 0.09.

UTILITIES—

11.00—34.34, up 0.19.
12.00—34.71, up 0.26.
1.00—35.20, up 0.75.
2.00—35.07, up 0.62.

	High	Low	Close
Air Reduction	77	76-4	77
Allied Chemicals	237		237
Allis Chalmers	64-5	63-2	63-7
American Can	124-7	123-6	123-6
American Celanese	27-4	26-4	26-5
American For. Power	7-6	7-3	7-6
American Locomotive	38-7	38-1	38-2
American Radiator	24	23-5	23-5
American Rolling Mills	32-2	31-5	31-5
American Smelter	88-3	86-7	86-7
Amer. Tel. and Tel.	178-4	177	178-4
American Tobacco	101	100-4	100-4
American Waterworks	26-7	25-3	26-7
Anaconda Copper	41-6	40-7	40-7
Atchison Railway	83	81-3	81-4
Atlantic Refining	28-6	28-1	28-1
Auburn	34-3		34-3
B. and O. Railway	26-4	25-7	25-7
Baldwin Locomotive	3-7	3-5	3-7
Bendix Aviation	32-3	31-4	31-4
Beth. Steel	74-2	73-4	74-1
Boeing	30-5	29-2	29-4
Borden	27-4		27-4
Borg Warner	82-2	82	82
Briggs	63-4	62-3	62-4
Cal. Pack.	39		39
C. P. R.	14-5	14-1	14-2
Case (J. I.)	167-4	164-6	165
Caterpillar Trac.	84-2	84	84-2
Cerro de Pasco	56	54-6	54-6
C. and O. Railway	70-5	70-4	70-4
Chrysler	128-4	126-2	126-6
Columbia Gas	20-7	19-4	20-4
Commercial Solvent	15-5	15-3	15-5
Commonwealth and So.	3-7	3-6	3-7
Congoleum	34-4	34	34-4
Con. Gas	44-3	43-4	44-3
Cont. Can	71-7	70-4	70-7
Cont. Oil	35	34-1	34-4
Curtiss Wright	6-5	6-4	6-4
Do., A	19-5	19-1	19-1
Deere and Co.	94-7	92-2	93-4
Douglas Aircraft	82	76	76
Dupont	167	166	166
Eastman Kodak	176		176
El. Auto Lite	47	46-5	46-5
El. Power and Lite	16	15-1	15-5
Fairbanks Morse	70-6	70	70-6
Freeport Texas	26	25-4	25-6
General Foods	40-1		40-1
Gen. Electric	49	48-1	48-3
General Motors	71-3	70-4	70-5
Goodyear	26-7	26	26-4
Great Northern	42-2	41-6	42
Great West Sugar	35-7	35-6	35-7
Harvester	89	88	88-4
How Sound	53-5	53-4	53-4
Hudson Motors	18-3	18-2	18-2
Hupmobile Motors	2-1		2-1
Int. Nickel	62-6	62-2	62-2
Ind. Rayon	37-4	37-1	37-1
Int. Tel.	13-4	13	13-2
Ill. Central	28-7	27-7	27-7
Kennecott Copper	52-4	51-4	51-4
Kresge	27		27
Lambert Co.	17-1	17	17
L. and M. Tobacco	104	103	103
Liquid Carbonic	43-7	43-4	53-4
Loew's	58-3	57-7	58-4
Lorillard	23-2	23	23-1
Mack Truck	47-5	47	47
Matheson Alkali	35-6		35-6
Mexican Seaboard	34-4	34-1	34-1
Montgomery Ward	51-4	51	51
Motor Wheel	22-4		22-4
Nash	19-2	18-6	18-6
National Biscuit	30-2	29-1	30
National Dairy	26-3	25-5	25-5
National Distilleries	29-7	29-4	29-4
National Power and Lite	12-5	11-7	12-3
New York Central	49	48-4	48-5
North American Co.	33-3	32-1	33-1
North Am. Aviation	8	7-7	7-7
Northern Pacific	29-6	29	29-2
Ohio Oil	13-4	13-1	13-4
Owens Ill. Glass	150-2	149	150-2
Pacific Gas. and Elec.	38-1	37-4	38-1
Packard	13-2	12-7	13-2
Penn. Railway	41	40-4	40-4
People's Gas	57	55-6	55-6
Phillips Pete	45	44-6	45
Pullman	64-2	64	64-2
Pure Oil	19-1	18-5	19
Radio	11-3	11	11
Rem. Rand	18-6	18-3	18-3
Republic Iron Steel	25-6	25	25-2
Reynold's Tobacco	57-1	57	57
Safeway Stores	32-6	32-2	32-6
Schenley	49-7	49-2	49-2
Sears Roebuck	91-7	91-4	91-7
Shell Union	24-4	24-2	24-2
Socony Vacuum	15-1	14-5	15-1
Southern Pacific	47-5	46-6	46-6
Southern Rly.	25-5	25	25
Sperry Corp.	21-4	21-2	21-2
Standard Brands	15-2	15	15-1
Standard Gas	8	7-4	7-7
Standard Oil Cal.	37-5	37-2	37-4
Standard Oil N.J.	64-4	63-4	64
Stewart Warner	21-4	20-7	20-7
Studebaker	15-6	15-3	15-4
Texas Corp.	41-4	40-2	41-4
Texas Gulf	37-3	37	37-3
Timken	69-4	68-4	68-6
Trans-American	14-2	14	14-1
Underwood Elliot	83-1		83-1
Union Carbide	100-2	100	100-1
Union Oil Cal.	22-7	22-3	22-7
Union Pacific	140		140
United Airline	26-1	24-7	24-7
United Corp.	7-7	7-3	7-6
United Fruit	80-6	79-7	80-2
United Gas and Imp.	16-2	15-5	16
U.S. Cast Iron Pipe	52-5	51-7	52-5
U.S. Indus. Alcohol	35-7	35-4	35-4
U.S. Realty	10-2	10	10-2
U.S. Rubber	37-4	36-4	36-7
Do. pfd.	90	88-2	88-2
U.S. Smelting	86-6		86-6
U.S. Steel	75-6	74-4	74-4
Vanadium	24-4	24	24-2
Warner Bros.	13-5	13-4	13-4
Westinghouse Air Brake	46-7	45-5	45-5
Westinghouse Electric	151-4	149-4	149-4
Western Union	90-6	89-6	90-4
White Motor	23	22-4	22-6
Woolworth	56-4	55-6	56-4
Zenith Radio	39-3	38-5	38-5

Today's Exchange

Foreign exchange at 1 p.m. E.S.T. were:

Pound sterling, New York, 4.89½.
Canadian dollar at New York, 1.00 1-32.
Franc at New York, 4.67.
Pound sterling, Montreal, 4.89⅛.
U.S. dollar, Montreal, .99 31-32.
Franc at Montreal, 4.89¼.
In gold: Pound 11s, 11d; U.S. dollar 49.33 cents; Canadian dollar 49.46 cents.

PRICES SLIP AT MONTREAL

Canadian Press

Montreal, Oct. 7.—Prices slipped as much as a point as selling broke in the stock market late today.

Drops of a point or so appeared for National Steel Car and Canadian Car. C.P.R. was steady. St. Lawrence Corp. preferred eased a point.

Montreal Power topped 35½, new high, before closing up about ½ at 35¼, while Brazilian and Canada Northern Power gave ground.

Nickel closed off about ½, while Noranda also lost about that much. Smelters improved a bit.

(By H. A. Humber Ltd.)

	Close
Agnew	8½
Assd. Brew.	10
Bathurst	15⅝
Bawif Grain	3
Do., pfd.	26
Bell	152
Brazil	15⅝
B.C. Power	32½
Do., B	4⅝
Bruck Silk	10½
Bldg. Prods.	48
Cement	8¾
Do., pfd.	88
Can. Rfrgrs.	8½
Can. Nor. Power	26
Can. S.S. pfd.	8
Can. Bronze	41
Can. Car	10
Do., pfd.	22
Celanese	29¾
Do., pfd.	130
Can Cottons	48
Do., pfd.	101
Can. Foreign Inv.	40
Hydro pfd.	53
Alcohol	7¼
Do., B	6¾
Canadian Loco.	3½
C. P. R.	14
Cockshutt	9¼
Smelters	59½
Seagrams	22¾
Dom. Bridge	49¾
Dom. Coal	7⅞
Do. pfd.	19⅝
Textiles	71
Dryden	11
Electrolux	21½
Foundation	22¾
Steel wares	5¾
Gurds	6
Gypsums	11¼
Hamilton Bridge	7
Hollinger	13½
Howard Smith	15
Do., pfd.	98
Imp. Tobacco	14
Nickel	62⅝
Intl. Power Paper pfd.	60
Intl. Power	4½
Jam. Pub. Svc.	37½
Lake of Woods	34½
Massey	5⅝
McColl	14¼
Montreal Cottons pfd.	100
Montreal Power	35¼
Montreal Trams	90
Natl. Brew.	41⅝
Natl. Steel Car	23
Niagara Wire	37
Noranda	64⅝
Ogilvies	226
Ont. Stl.	11
Ottawa Power	100
Do., pfd.	103½
Power Corp.	18¼
Regent	7½
Do., pfd.	18
Sag. Power pfd.	100¾
St. Lawrence Corp.	4
Do. A pfd.	17
St. Lawrence Flour ½	60
St. Lawrence Paper pfd.	48
Shaw.	24
Sherwin Williams	20
Do. pfd.	124
Simons	9¼
Sou. Can. Power	13½
Steel	69¼
Do. pfd.	61¾
Tooke pfd.	15
Via	1¼
West. Groc. pfd.	115
Winnipeg Elec.	3¼
Do., pfd.	17¼
CURB	
Ford A	24
Fraser	25¼
Do., pfd.	67¼
Imp. Oil	21⅝
Intl. Pete	36
Int. Utilities	12
Do., B	1½
Loblaws A	22
Massey pfd.	30
McColl pfd.	102½
Melchers A	11
Do. B	4⅝
Mitchell	12
Montreal Refs.	2
Do., pfd.	9½
McLaren	18
Page Hersey	96¼
Price	13¼
Do., pfd.	68
Reliance Grain	6
Rosers A	8½
Royalite	27½
Sou. Can. Power	103
Walkers	43
Do., pfd.	19
Westons	19½
BANKS	
Canada	58
Nationale	139
Commerce	160
Montreal	203
Royal	182

NEW YORK CURB

(By H. A. Humber Ltd.)

	Close
American Cyanide B	34
American Super Power	2⅜
American Gas	41½
Associated Gas	3
Brazil	15⅝
Cities Service	1¼
Electric Bond	23⅝
Ford A	23⅞
Ford, England	8⅜
Hudson Bay	28⅞
Humble Oil	64⅞
Inter. Pete	35⅝
Imperial Oil	21¼
Newmont	93
Pioneer	7⅝
Standard Kentucky	18⅝
American Aluminum	131
United Gas	7
United Power Light A	5⅛
Niagara Hudson Power	15
Distillers	26⅝
Gulf Oil	99½
Atlas Corp.	15
Marconi	1⅞
Fisk Rubber	7⅞
Creo Pete	27⅜
Cord Corp.	1½
Lakeshore	54⅞
Teck Hughes	5⅞
Hecla	15
Wright	7¼
Sunshine	16⅞
Pie Bakeries	15
Segal	2⅜
Premier	2
Lou. Land	11¼

LONDON MONEY

London, Oct. 7.—Money and discount rates unchanged.

MINES DRIFT AT TORONTO

Canadian Press

Toronto, Oct. 7.—Mining stocks drifted downward on the Toronto Exchange today.

Dome lost three points while fractional declines were boarded for Lake Shore, Wright Hargreaves and Pickle Crow. Announcement of a 5-cent dividend for McWatters sent that issue to close 10 higher at $1.30.

Losses of 3 to 10 cents were boarded for Hard Rock, Preston, Siscoe, San Antonio, Sullivan, Central Patricia and Perron. O'Brien held steady around $6.65 and Buffalo-Ankerite at $9.50 was up 25 cents.

Sherritt, base metals corporation and Noranda were lower.

(By J. W. Jones Ltd.)

	Close
Alexandria	4½
Argosy	136
Anglo Huronian	565
Bagamac Rauyn	7½
Barry Hollinger	3½
Base Metals	32
Bidgood K	140
Big Missouri	50
Bonjo	26½
Bralorne	870
Buffalo Ankerite	925
C. and E. Corp.	135
Canadian Malartic	134
Cariboo Gold	188
Castle Tretheway	132
Central Manitoba	28
Central Patricia	390
Chemical Research	75
Cons. Chibougamau	160
Coniagas	325
Coniarum	180
Dome Mines	5300
East Malartic	110
Eldorado	136
Falconbridge	1005
Gods Lake	82
Granada	28
Green Stabelle	55
Grull Wihksne	13½
Hard Rock	257
Hollinger	1350
Howey Gold	41
Hudson Bay	2875
J. M. Consolidated	51
Kirkland Lake	54
Lakeshore	5475
Little Long Lac	600
Macassa	455
McIntyre	3800
McKenzie Red Lake	167
McLeod Cockshutt	435
McVittie Graham	20
McWatters Gold	130
Minto	26
Mining Corp.	242
Morris Kirkland	69
Nipissing	240
Noranda	64¼
O'Brien	660
Pamour Porcupine	335
Paymaster	101
Perron Gold	167
Pickle Crow	640
Pioneer Gold	770
Premier Gold	315
Prospectors Airways	176
Red Lake Gold Shore	194
Read Authier	345
Reno Gold	137
Royalite	2750
San Antonio	185
Sherrit Gordon	166
Siscoe	440
Sladen Malartic	113
St. Anthony	18⅝
Stadacona	60
Sudbury Basin	540
Sullivan	187
Sylvanite	300
Teck Hughes	580
Thompson Cadillac	90
Ventures	237
Waite Amulet	166
Wayside	10
Wright Hargreaves	760
Ymir Yankee Girl	43

Fractional Losses On Winnipeg Market

INDUSTRIALS CLOSE HEAVY

Toronto, Oct. 7.—Closing tone on the Toronto industrial share market today was moderately heavy.

Profit-taking trimmed Nickel, Brazilian, C.P.R., Ford "A" and Smelters by fractions and losses predominated in the steels at the close. C.P.R. closed about ⅜ down.

Recessions were boarded for Canadian Car, Pressed Metals, United Steel and Hamilton Bridge. Gains were posted for the Massey Harris stocks and Cockshutt Plow.

(By A. E. Ames & Co.)

	Bid	Asked
Bell Telephone	150½	151
Brazilian T. L. and P.	15⅝	16
B.A. Oil	23⅛	23¼
B.C. Power A	33	
Canada Cement	8¾	9
Do. pfd.	87½	88
Canadian Pacific	13⅞	14⅛
Consolidated M. and S.	59¾	
Fanny Farmer	19¼	19⅝
Ford A	24⅛	
Gypsum Lime and Alab.	11⅛	11⅜
Imperial Oil	21¼	21⅜
Imperial Tobacco	14	14¼
International Petroleum	35⅛	35¼
McColl Frontenac	14¼	14⅜
Do. pfd.	103¼	103⅝
Montreal Power com.	35⅝	
Shawinigan W. and P.	23	
Bank of Montreal	200	211
Royal Bank	182	200

LIVERPOOL

Liverpool, Oct. 7.—Today's per-bushel wheat quotations, c.i.f. Liverpool, in Canadian funds at current sterling exchange rate of $4.89, as supplied by Broomhall.

Shipment October:	Today	Yest.
No. 1 Man. nor., Vancouver	126⅝	126
No. 2 Man. nor., Atlantic	124⅝	124
Danubian	108½	108
Argentina Rosafe (64 lbs.)		
January-February	106⅝	106⅝
West Australia (afloat)	125¼	126⅝
Australia (new crop)		
December-January	117⅝	117⅞
Indian choice Karachi	121½	122½

BAR SILVER

London, Oct. 7.—Bar gold advanced 5d to 142s. (Sterling price equivalent to $34.83.)

New York, Oct. 7.—Bar silver steady and unchanged at 44⅝.

Canadian Press

Winnipeg, Oct. 7.—Unconfirmed reports of rains in the Argentine prompted liquidation of wheat futures on the Winnipeg Grain Exchange today. Prices closed 2 to 1¾ cents lower; October at $1.08⅛, November $1.08⅜, December $1.06⅝ and May $1.07⅞ to $1.08.

The selling, heavy at the session's opening, found the market lacking support, and values drifted lower swiftly before "resting orders" resulted in a measure of recovery in the late dealings.

Declines of nearly 2 cents were registered before the recession was stayed as nervous holders dumped the wheat they had bought at higher price levels. Volume of trading in the aggregate, however, was not large.

Reacting to the bearish weather news from Argentina, where general rains were reported to have fallen, Liverpool closed 1⅛d to 1⅞d lower. The decline in the English market was a factor in Winnipeg's easiness. Chicago also showed weakness.

Cash-grains spreads held quietly steady. Coarse grains prices followed the trend in wheat in inactive trading.

(By H. A. Humber Ltd.)

Wheat—	P. Clo.	Open	High	Low	Close
Dec.	100-4	107-2	107-5	106-5	106-5
May	109-6	108-4	108-6	107-7	108
Oct.	110-1	109-2	109-2	108-1	108-1
Oats—					
Dec.	45	44-5	44-5	44	44-1
May	46-1	46	45-6	45-2	45-3
Oct.	45-5	45-2	45-2	44-2	44-3
Rye—					
Dec.	68-5	68	68-2	67-6	68-2
May	69-6	69	69-4	68-7	69-4
Oct.	68-7	68-2	68-3	68-2	68-3
Barley—					
Dec.	59-5	59	59	58-3	58-4
May	58-6	58	58-1	57-2	57-4
Oct.	61-3	61	61	60-1	60-2

Winnipeg Cash Grain Close

Wheat—1 hard 108⅝, 1 nor. 108⅛, 2 nor. 106⅛, 3 nor. 103⅝, 4 nor. 101⅝, 5 98⅛, 6 93⅛, feed 81⅛, track 108⅛. Amber Durums 1 118⅛, 2 109⅝, 3 107⅝, 4 103⅝, track 117⅛. Arw. 1 98⅛, 2 98⅛, 3 33⅛. Garnet wheat 1 110⅝, 2 101⅝.

Oats—2 cw. 44⅝, 3 cw. 41⅝, ex. 1 feed 41⅝, 1 feed 39⅝, 2 39⅛, 3 36⅝, track 44⅝.

Barley—2 row. 80¼, 6 row. 90¼, 3 cw. 60¼, 4 cw. 58¼, 5 cw. 57¼, 6 cw. 55¼, track 60¼.

Rye—1 cw. 68⅝, 2 cw. 68⅝, 3 cw. 64⅝, Rej. 2 61⅝, 4 cw. 60⅝, track 68⅝.

Flax—1 nwc. 166⅝, 2 cw. 162⅝, 3 cw. 151⅝, 4 cw. 142⅝, track 166⅝.

INDEMNITIES FOR THURSDAY

(By H. A. Humber Ltd.)

Winnipeg

	Bid	Offer
Wheat—		
December	105-4	107-7
May	106-7	109-1
Oats—		
December	44	44-4
May	45	..
Rye—		
December	67-6	
May	68-4	70
Barley—		
December	57-7	59
May	56-6	58-1
October	59-6	60-7

Canadian Press

Chicago, Oct. 7.—Southern hemisphere rainfalls that promised to enlarge wheat yields led to some sharp setbacks of grain values today.

Liverpool wheat prices suffered 1¾ to 2⅝ cents drop. With a tumble also in sterling exchange to a new low for the year, export demand for Canadian wheat came apparently to a virtual halt.

Wheat closed 1⅛ to 1½ under yesterday's finish, Dec. 1.13 to 1.13⅛, May 1.11⅜ to 1.11½; corn ⅛ to ⅜ off, Dec. 94⅛ to 94¼, May 89¾ to 89⅞; oats also ⅛ to ⅜ down, and provisions 2 cents to 30 cents up.

(By H. A. Humber Ltd.)

Wheat—	P. Clo.	Open	High	Low	Close
Dec.	114-3	113-4	113-7	112-7	113-1
May	112-7	112	112-1	111-3	111-3
July	98-4	97-6	97-6	97	97-1
Corn—					
Dec.	94-4	94	94-2	93-5	94-2
May	90-1	89-5	90	89-4	89-7
July	86-3	85-7	86-2	85-6	86-1
Oats—					
Dec.	41-3	41	41-2	40-6	41-1
May	42	41-5	41-6	41-1	41-5
July	38-6	38-5	38-7	38-4	38-4
Rye—					
Dec.	..	81-2	81-3	81	81-2
May	..	79-3	79-4	79-2	79-4
July	..	..	..	..	71-2

Prices Easier on Vancouver Market

Canadian Press

Vancouver, Oct. 7. — Prices tended to ease during morning dealings on the Vancouver Stock Exchange today, though total turnover was more active.

Oils were about the only issues to display a sign of firmness, Amalgamated and Crow's Nest coming out for small advances in light trading, following reports from the Columbia property.

The majority of declines in the mines, however, were limited to a few mines, however, were limited to a few session amounted to 124,000 shares.

Salmon Gold was among the most active of the list, trading 8,000 shares to close about unchanged at 9. Gold Mountain was also fairly active, but held unchanged at 14.

Pioneer was slightly easier, following release of Pioneer production for September. Stock slipped back 10 cents to close at $7.85.

(By Mara, Bate & Co. Ltd.)

MINES—	Bid	Asked
B.C. Nickel	39-4	41
Big Missouri	48	50
Beaver Silver	2	2-2
Bralorne	870	890
Bridge River Con.	4-6	6
B.R.X.	13	13-4
Canadian Rand	4-2	6
Cariboo Gold	185	186
Congress	8	8-4
Dictator	2-5	2-6
Dentonia	13	14-2
Fairview Amal.	7-6	8-2
Fawn	65	70
Federal	4	5
Gold Belt	15	18-6
Gold Mount	13-4	14
Grange	1-6	2-2
Grull Wihksne	13-2	14
Hedley Amal.	18-4	20
Hedley Sterling		3
Home Gold	3	3-4
Island Mount	125	130
Inter. Gold	8-4	9-4
Kootenay Belle	92	94
Mak Siccar	1-4	3
McGillivray Creek	18	
Minto	28	29
Morning Star	2	2-6
Nicola	14-6	15
Noble Five	2-1	2-4
Pend Oreille	80	82
Pilot Gold	4-7	5-4
Pioneer Gold	775	785
Porter Idaho	4	4-7
Premier Gold	318	320
Quesnelle Quartz	10	12-4
Relief Arlington	40	41
Reno Gold	134	138
Reward	5-6	6
Sally	9	10
Salmon Gold	9	9-4
Sheep Creek	93	95
Taylor Bridge	9	10
United Empire	2-4	3
Vanalta	5	
Vidette	144	150
Viking	1-4	2
Waterloo	1-6	2
Waverley	¾	⅞
Wayside	10-2	10-4
Wellington	½	1
Wesko	25	26-4
Whitewater		4
Ymir Yankee Girl	42	45
OILS—		
A.P. Con.	12	
Amalgamated	13	13-4
Anaconda	4-6	4-7
British Dominion	18	20
C. and E.	136	140
Calmont	15	16
Commonwealth	6	
Crows Nest	13	13-4
Dalhousie Oil	56	60
Freehold	6-4	
Hargal	10-4	11
Home Oil	87	
Highwood Sarcee	10-2	10-6
McDougall Segur		9
Madison	2	2-2
Mar Jon	17	18
Mill City	9	
Mercury Oil	10-4	11
Merland	9-1	
Model Oil	24	26
Okalta com.	21	22
Pacalta	4-6	5
Ranchmens	38	45
Royalite	27	
Sooner	12	
United Oil	6	7
Vulcan	58	59
MISCELLANEOUS—		
Capital Estates	800	825
Inter. Coal and Coke	20	21

Vancouver, Oct. 7.—Stock sales this forenoon on the Vancouver Stock Exchange were:

Listed Oils

Amalgamated—2,000 at .13.
A.P. Con.—150 at .11, 1,000 at .12.
British Dominion—1,000 at .18⅝.
C. and E.—100 at 1.39.
Hargal—1,000 at .10½.
McDougall Ex.—1,000 at .06½.
Model—1,000 at .25.

Curb Oils

Anaconda—1,500 at .04⅝, 500 at .05.
Calmont—300 at .16.
Crows Nest—3,100 at .13.
Freehold—300 at .06½.
Mar Jon—500 at .17.
Okalta—500 at .22.
Royalite—50 at 27.00.
Vulcan—200 at .59.

Listed Mines

Big Missouri—4,800 at .50.
Bralorne—50 at 8.50, 7 at 8.75, 225 at 8.80, 100 at 8.85, 150 at 8.90.
B.R. Con.—500 at .05.
Cariboo—2,000 at 1.88.
Dentonia—1,000 at .14.
Gold Belt—1,000 at .18, 1,100 at .19.
Kootenay Belle—100 at .93.
Mak Siccar—1,000 at .02½.
Minto—7,500 at .28, 100 at .28½, 100 at .29.
Morning Star—12,000 at .02½.
Pioneer—200 at 7.75, 100 at 7.80, 50 at 7.85, 275 at 7.90, 15 at 8.00.
Premier—50 at 3.18, 500 at 3.20.
Reno—200 at 1.38.
Salmon—300 at .09, 1,000 at .09½, 7,500 at .10.
Sheep Creek—400 at .93.
Taylor Bridge—2,500 at .10.
Vidette—100 at 1.40, 200 at 1.42, 800 at 1.45.
Wayside—800 at .10½.

Curb Mines

B.C. Nickel—1,700 at .40, 200 at .40½, 2,100 at .41.
B.R. Mount—500 at .10.
Capital Estates—50 at 8.15, 65 at 8.25, 2 at 8.30.
Dictator—3,000 at .02⅝.
Pawn—1,000 at .70.
Fairview Amal.—2,898 at .08, 300 at .08½.
Federal—1,000 at .04½, 500 at .04¾, 67 at .05.
Geo. River—1,000 at .01½.
Gold Mount—5,000 at .14, 200 at .14¼.
Grange—5,000 at .02.
Hedley Amal.—500 at .19.
Home—1,000 at .03, 200 at .03½.
Koot. Flo—2,000 at .00½.
Nicola—1,000 at .15.
Pend Oreille—1,000 at .81, 2,500 at .82.
Quesnelle Q.—750 at .10.
Relief Arlington—300 at .41.
Reward—4,500 at .06, 300 at .06½.
Standard Sil.—100 at .41.
United Empire—2,500 at .02⅝.
Viking—2,000 at .01¾.
Waterloo—10,000 at .01⅝.
Wesko—500 at .26.

Industrials

Coast Brew—10 at 14.75
U.D.L.—1,400 at .70

Vancouver, Oct. 7.—Stock sales yesterday afternoon on the Vancouver Stock Exchange were:

Listed Oils

British Dominion—100 at .18.
Home—100 at .90.
C. and E.—70 at 1.35, 200 at 1.39.
Model 1,200 at .25.

Curb Oils

Calmont—200 at .16.
Crows Nest—1,800 at .13.
Dalhousie—500 at .57.
Freehold—1,000 at .06½.
Mar Jon—50 at .15, 100 at .18.
Nordon—500 at .11, 1,500 at .11¼, 200 at .12

Listed Mines

Bralorne—20 at 8.65, 200 at 8.70, 125 at 8.75, 1,100 at 8.80.
Cariboo—100 at 1.89, 150 at 1.90.
Island Mount.—100 at 1.25.
Kootenay Belle—200 at .92, 200 at .93.
Mak Siccar—1,500 at .02¾.
Minto—3,300 at .29, 1,100 at .29½, 2,200 at .30.
Pioneer—100 at 7.95, 250 at 8.00.
Premier Border—1,000 at .01.
Premier—425 at 3.25.
Reno—1,200 at 1.38, 1,250 at 1.39.
Sally—1,000 at .09½.
Sheep Creek—1,800 at .91½, 200 at .92
Vidette—100 at 1.49, 200 at 1.50.

Curb Mines

Congress—1,000 at .08½, 4,000 at .08¾, 2,000 at .09.
Capital Estates—65 at 8.25.
Pawn—1,000 at .70.
Fairview—1,000 at .08¼, 1,000 at .08½
Federal—3,000 at .04½.
George Copper—1,000 at .20.
Gold Mount—1,000 at .14.
Grull Wihksne—1,000 at .13¾.
Hedley Amal.—1,000 at .18¾, 500 at .19¼.
Home—2,000 at .03, 1,000 at .03½, 1,000 at .03¼.
Meridian—1,000 at .03¼.
Quesnelle Q.—1,000 at .10.
Relief Arl.—500 at .40.
Reward—3,500 at .06.
United Empire—1,000 at .02¾.
Viking—3,000 at .01¾.
Wesko—2,000 at .26.

Dollar Steady At New York

Canadian Press

New York, Oct. 7.—Sterling slipped half a cent on the New York foreign exchange market today, selling at $4.89½. The franc was also moderately easy, down ⅜ at 4.67. Canadian funds were quoted unchanged at a premium of 1-32.

LONDON MARKET

London, Oct. 7.—The stock market closed with a firm tone, encouraging trade outlook being reflected in large buying orders in industrial stocks. Tobacco, silk, steel, shipping and motor issues were in good demand. Gilt-edged securities and European bonds sold at higher prices and Kaffirs advanced following the upturn in the price for bar gold.

LONDON METALS

London, Oct. 7.—Closing: Copper, standard, spot, £39 15s; future, £39 17s 6d; electrolytic, spot, bid £44 5s; asked £44 15s.
Tin, spot, £201 15s; future, £198 15s.
Lead, spot, £18 1s 3d; future, £18.
Zinc, spot, £13 16s 3d; future, £14 1s 3d

NEW YORK METAL

New York, Oct. 7.—Copper, quiet; electrolytic, spot and future, 9.75; export, 9.75.
Tin, barely steady; spot and nearby, 45.00-45.12½; future, 44.62½-75.
Lead, steady; spot, New York, 4.60-55; east St. Louis, 4.45.
Zinc, dull; east St. Louis, spot, and future, 4.85.

VANCOUVER WHEAT

Vancouver, Oct. 7.—Vancouver wheat cash prices:

	Straight	Tough
No. 1 hard	16⅞	104⅜
No. 1 northern	106⅜	104⅛
No. 2 northern	103⅞	101⅞
No. 3 northern	100⅝	97⅞
No. 4 northern	99⅜	95⅞
No. 5 wheat	96⅜	93⅞
No. 6 wheat	87⅛	84⅝
Feed	83⅛	80⅝

CALGARY LIVESTOCK

Calgary, Oct. 7 (Canadian Press) —Receipts Tuesday,: Cattle, 528; calves, 158; hogs, 510; sheep, 271. Wednesday, to noon: Cattle, 541; calves, 108; hogs, 210; sheep, 66.

Cattle steady; common butcher steers, $2.000 to $2.65; good heifers, $2.75 to $3.00; good stockers, $2.50 to $3.00.

No hog sales; 5-cent advance; selects, $8.00; bacons, $7.50.

Bonds Advance At New York

Associated Press

New York, Oct. 7.—Fresh buying came into the listed bond market today and advanced prices along a broad front.

Treasury loans for the most part were off slightly in a quiet market. Foreign dollar bonds also were neglected as buyers concentrated on domestic issues situated to benefit from further business recovery.

FOREIGN

(By Burns & Wainwright Ltd.)

	New York Bid	Asked
Australia 5% 1957	109.00	109.50
Belgium 6% 1955	105.00	105.50
Bogota 8% 1945	15.25	15.75
Denmark 5½% 1955	100.625	101.125
French 7½% 1941	139.25	139.75
German Gov't 7% 1949	31.625	32.125
Italy 7% 1951	82.50	83.00
Japan 6½% 1954	99.75	100.25
Minas Geraes 6½% 1959	16.25	16.75
Norway 6% 1944	105.75	106.25
Queensland 6% 1947	112.00	112.50
Rome 6½% 1952	73.75	74.25

CORPORATION BONDS

(By Burns & Wainwright Ltd.)

Public Utilities—	Bid	Asked
B.C. Power 5½% 1960	105.75	107.75
B.C. Electric 6% pfd.	109.75	111.25
B.C. Telephone 6% pfd.	108.00	109.50
Beauharnois Power 5% 1973	48.25	49.75
Calgary Power 5% 1960	94.00	97.00
C.P.R. 5% 1954	107.875	108.75
C.N. Power 5% 1953	104.00	105.50
Gatineau Power 5% 1956	101.00	102.50
Int. Hydro 6% 1944	63.25	64.75
Shawinigan 4% 1961	98.75	100.25
Western Power 5% 1949	104.75	107.25
Industrials—		
Burns Bundles 5% 1958	67.75	69.75
Canada Steamships 6% 1941	57.75	59.25
Canada Cement 4¼% 1951	101.25	102.75
General Steel Wares 6% 1952	105.00	106.25
Federal Grain 6% 1949	96.00	99.00
McColl Frontenac 6% 1949	107.00	109.00
Simpson's Ltd. 6% 1949	105.50	107.50
Upper Lakes 5% 1951	77.25	78.75

PROVINCIALS AND MUNICIPALS

(By Burns & Wainwright Ltd.)

	Bid	Asked
British Columbia 4½% 1953	89.00	92.00
Do. 5% 1953	91.00	94.00
Do. 5½% 1945	92.00	95.00
Do. 6% 1941	93.50	96.50
Manitoba 4% 1950	85.00	88.00
Do. 4½% 1951	94.50	97.50
Do. 5½% 1958	95.50	98.50
Do. 6% 1947	96.50	99.50
Ontario 4% 1966	107.00	110.00
Do. 4½% 1965	114.50	117.50
Do. 4¾% 1958	111.00	114.00
Do. 4½% 1963	113.50	116.50
Saskatchewan 4% 1954	68.00	71.00
Do. 4½% 1960	76.50	79.50
Do. 5% 1959	79.50	82.50
Do. 5½% 1952	80.50	83.50
Do. 6% 1952	81.50	84.50
Above quotations subject to confirmation.		
Municipal—		
Esquimalt 5% 1963	....	84.00
Fort William 5% 1957	103.75	105.75
Montreal 5% 1945	104.00	106.00
Quebec 5% 1953	105.50	108.00
Toronto Harbour 4½% 1953	107.50	109.50
Vancouver 5% 1970	86.00	88.50
G. Van. Water 4½% 1967	99.50	102.50
Winnipeg 4½% 1961	95.75	98.75

DOMINION

(By A. E. Ames & Co. Ltd.)

	Bid	Asked
3% 1955	99⅝	100⅛
5% 1936	100.00	100⅛
5½% 1937	105.00	105⅛
4½% 1940	109½	110¼
5% 1941	113⅛	114.00
5% 1943	114¾	115.00
4½% 1944	112½	113½
4% 1945	109.00	109⅝
4½% 1946	112½	113⅛
3½% 1949	104⅞	105½
4% 1952	108.00	108⅜
4½% 1958	112.00	112½
4½% 1959	112⅛	112⅝
3¾% 1966	100⅞	101⅛
G.T.P. 3% 1962	99.00	100½
Do. 4% 1962	108½	
C.N.R. 3% 1944	104.00	105½
Do. 3% 1953	99¼	100¼
C.No.R. 3½% 1958	100½	
C.N.R. 4½% 1951	114.00	115.00
Do. 4½% 1957	114.00	115.00
Do. 4¾% 1955	118.00	119.00
Do. 5% 1954	118.00	119.00
Do. 5% 1969	118.00	119.00
Do. 5% 1969	119½	120½

BAR GOLD

London, Oct. 7.—Bar gold advanced 5 pence to 142s. (Sterling price equivalent to $34.83.)

Montreal, Oct. 7.—Bar gold in London up 2 cents at $34.76 an ounce in Canadian funds; 142s in British. The fixed $35 Washington price amounted to $34.99 in Canadian.

U.S. DOLLAR IN LONDON

London, Oct. 7.—Quotations in the foreign exchange market continued to move against sterling today. Advancing 1⅛, the United States dollar closed at 4.89 to the pound, which compared with the overnight New York rate of 4.90½. The French franc ended at 104.75 francs to the pound against 104.97 on Tuesday.

Man Drowned At Prince Rupert

With Body of J. Macdonald Found, Two Others Are Missing

Canadian Press

Prince Rupert, B.C., Oct. 7.—British Columbia police today expressed the belief three fishermen were drowned in Prince Rupert Harbor Sunday while attempting to make a crossing in a small boat. The body of Jack Macdonald, fifty, was found floating in the harbor and William Flynn, forty-five, and John Duggan, thirty-nine, are believed to have been with him. Flynn and Duggan are missing.

The trio were last seen at 12.30 a.m. Sunday at Cow Bay Floats, apparently preparing to cross the harbor in Flynn's small boat, since found overturned. The water was rough.

Macdonald and Flynn lived together at McNicholl Creek, across the harbor, and it is believed Duggan joined them in the rowboat.

Urge Inquiry For Three Bodies

Canadian Press

Vancouver, Oct. 7.—A motion calling for appointment of a royal commission to investigate the activities of three organizations here was adopted unanimously by the Trades and Labor Council of Vancouver and New Westminster yesterday. The request for an investigation into the Vancouver Public Forum, the Citizen's League and the Industrial Council was embodied in a motion following a speech by Percy Bengough, secretary of The Trades and Labor Council, in which he charged that the three bodies were "illegal and subversive organizations designed to retard progress and the betterment of working conditions at any cost."

A. E. AMES & CO.
LIMITED
INVESTMENT SECURITIES
MONTREAL NEW YORK VANCOUVER TORONTO WINNIPEG LONDON, ENGLAND
801-315 Belmont House Telephones E 4171-2-3

CAPITAL ESTATES INC.
Full Information Regarding Issue of Stock RIGHTS
BURNS & WAINWRIGHT, LTD.
415-6-7 Central Building Telephone G arden 8157-8

GILLESPIE, HART & CO. LTD.
Incorporated 1911
Financial Agents
BONDS—MORTGAGES—INSURANCE—REAL ESTATE
611 Fort Street Phones, G 1181-2

LONDON STOCK EXCHANGE
We have the latest London Stock Exchange list of daily quotations on file, and are able, through our London correspondents, to fill orders to the best advantage for our clients.
MARA, BATE & CO. LIMITED
STOCKS AND BONDS — REAL ESTATE AND INSURANCE
640 Fort St. E mpire 7194

BOND INTEREST CUT IS DEBATED

Premier Aberhart Indicates Alberta Reduction Will Be Enforced Despite Security-holders' Request

Canadian Press

Taber, Alta., Oct. 7.—Premier William Aberhart indicated here yesterday evening his government would turn down the suggestion of Alberta bondholders to pay full interest rates on provincial securities.

He told a crowd of 700 in this southern Alberta town the recommendations of the bondholders would be studied and a decision announced later. Then he added: "I don't see how it (the decision to cut interest rates) can be changed, but we are always open to suggestions."

Earlier this year the Aberhart government cut interest rates on Alberta bonds from an average of 4.89 per cent to 2½ per cent. The bondholders presented a report to the government a few days ago representing the province was solvent and able to pay full interest rates. It was suggested the full interest be paid and sinking fund installments be allowed to lapse for a few years.

ATTITUDE OF AUDIENCE

The Alberta Premier asked the crowd which it wanted done—pay the higher or lower rate of bond interest. Only one man in the front row agreed with the bondholders. All the rest thundered "no" to the Premier's question. He said he would put the same question to other audiences on his two weeks' speaking tour before a definite decision was announced by the government.

Vice-President

WALTER DANDIE

Russell C. Ronalds, president of the Ronalds Advertising Agency Limited, announces the appointment of Walter Dandie as vice-president of the organization. Mr. Dandie, who has a background of twenty-four years experience in merchandising and advertising and is well-known in Canadian advertising circles, will be located at the Toronto office. Ray Avery, who has been manager for the past year, will continue in this capacity.

See $50,000,000 Mining Output

British Columbia Mineral Production Estimated $1,-264,000 Higher For Year

Canadian Press

Vancouver, Oct. 7.—British Columbia's mineral production in 1936 will run to a value just over $50,000,000, a net increase of $1,264,122 over that of 1935, according to the official estimate of the provincial Department of Mines, announced by Dr. J. F. Walker, provincial mineralogist, at the Convention of the B.C. division Canadian Institute of Mining and Metallurgy here.

Gold is again the chief factor with the highest value production of any one metal. The total is estimated at $14,674,165, made up of $13,665,600 from lode mines and $1,008,556 from placer operations.

Estimated increase in total gold production over 1935 was $926,162.

Canadian Press

Vancouver, Oct. 7.—The annual convention of the British Columbia division of the Canadian Institute of Mining and Metalurgy was opened here today by Hon. Eric W. Hamber, Lieutenant-Governor of British Columbia.

"Mining was one of the mainstays of the country, and particularly of British Columbia, during the depression and holds great wealth still to be discovered," the Lieutenant-Governor said in congratulating the institute on the high degree of efficiency and ethics maintained among its members.

HUNDREDS OF DELEGATES

About fifty delegates attended the opening session, but several hundred were expected for the convention, including many prominent mining men from all parts of Canada and the northwestern United States.

At this forenoon's session Dr. J. F. Walker, provincial mineralogist of British Columbia, gave a review of mining in the province and James Dickson, chief inspector of mines, a review of the coal mining industry. Other speakers were W. G. Norrie-Loewenthal, chairman of the B.C. division of the institute; Lt.-Col. G. E. Cole, president of the Canadian Institute, and T. W. Bingay, president of the Mining Association of British Columbia.

GOLD FOR BONDS

Amsterdam, Oct. 7 (Associated Press). — The Netherlands government, it was said authoritatively here today, intends to honor gold payment clauses in bonds sold on Dutch exchanges, despite its action in leaving the gold standard.

Opposing New Fortifications

Britain Proposes Japan and U.S. Join Here in Limits For Pacific

Associated Press

London, Oct. 7.—Informed sources said today Great Britain, concerned over a possible competitive race to fortify Pacific insular naval bases, has approached the United States and Japan concerning renewal of Article 19 of the Washington Naval Treaty, which will expire this year.

This article deals with the status quo in the Pacific.

Oral discussions, the British sources stated, now are going on in both Washington and Tokio.

Great Britain, it was stated, does not favor new rearmament expenditures in the Pacific, but prefers an extension of the non-fortification clause in some form.

However, authoritative commentators said, the question of violation of the article has not arisen.

JAPAN FOR REVISION

Tokio, Oct. 7. — Japanese naval sources indicated today they might be inclined to accede to British desires for maintenance of the status quo of Pacific fortifications, provided certain revisions were made in the affected article of the Washington Naval Treaty.

Such revisions, it was hinted, should give Japan "more fair" treatment in the light of an altered international situation.

Large Damage Suit After Crash

Associated Press

San Francisco, Oct. 7.—A $125,000 damage suit was filed in Federal Court here yesterday by Ann Craig of Vancouver, B.C., against Mr. and Mrs. Ray Steinheimer for injuries received in an automobile accident near Reno, Nev., October 31, 1935.

The Steinheimers were listed in the action as residents of Santa Clara County, California.

Miss Craig said she was riding in an automobile as a guest of the Steinheimers and charges Steinheimer was intoxicated and negligent at the time the car overturned, ten miles north of Reno. The action lists a wide variety of injuries Miss Craig contends she suffered, and also states the injuries prevented her from resuming her position with the Island Mountain Gold Mines Ltd. of Vancouver.

Mr. And Mrs.

Bringing Up Father

Boots And Her Buddies

Alley Oop

Ella Cinders

The Gumps

Tarzan And the Leopard Men

When the girl was led before Lulimi, the wily high priest concealed his surprise and took quick advantage of the situation. "Behold!" he cried: "the Leopard god looks with favor upon me, and has brought this white maiden to be high priestess of our temple."

Lulimi was shrewd. It was he who organized this gang of jungle racketeers known as the Leopard Men. He had invented the Leopard god and all the horrible rituals which welded his ruthless followers into a vast secret brotherhood of blood and iron.

He seemed destined to establish an invisible empire of greed and crime. In more civilized realms he would have been known as the "big shot." There was only one man in all Africa who would challenge his power; but that man had already run afoul of his cohorts. . . .

. . . Tarzan rushed fiercely upon the four Leopard Men who had leaped from ambush to attack Orando. Since Orando was suffering from a wound, the Jungle Lord expected little aid from him. Tarzan was virtually alone against the four steel-taloned fiends!

Dorothy Dix

Modern Trends Fall in Marriage | Says That Synthetic System Is Not Good

I HAVE just been reading an article by a famous writer who asserts that marriage must be changed to meet the new trend of things. I wonder how? And what new gadgets and modern improvements can be added to marriage that will really better it and adapt it to everybody's tastes and temperament? In a way, marriage is like what somebody said about the weather. We all find fault with it, but no one does anything about it. A lot of tinkering has been done with it of late years without noticeable beneficial results. It really looks as if the poor old institution is beyond being made over. We either have to take it and like it as it is, or leave it alone.

So what to do? It's a problem. Those who would change marriage to meet the modern trend of things, as our author advocates, would howl with horror at the mere suggestion that we go back to the horse and buggy bridal trip days when men and women married for keeps and expected to jog along together as long as they lived. To them the idea of keeping the same old husband and wife for a lifetime is as archaic as hanging on to your old automobile instead of trading it in every other year for a new model with fresh paint and the latest streamlined effects.

You can't make the marriage tie less binding when wedding rings are already worn so loose that six out of every 100 are permanently lost, and 50 per cent of the others are parked in the top bureau drawer with odds and ends of junk while their owners play around with other synthetic husbands and wives.

You can't make divorce any easier unless you can get one by sending a post card to a mail-order house. A wife in some countries can now, if she has lost her taste for her husband, in order to get a decree absolute and alimony claim that here husband's heartless conduct in reading the papers of evenings is destroying her health and happiness. In many cases a man can free himself from an old wife to marry a platinum-blonde flapper by the simple process of swearing that the way wife wears her hair constitutes cruelty that he can no longer endure.

It is discouraging but true that heretofore all the efforts to pad the matrimonial yoke so that it will not gall the shoulders of those who put their necks through it, or even press hard enough for them to know it is there, have been failures. Love unions without benefit of clergy or sanction of the law have been tried. Trial marriages have been tried. Companionate marriages have been tried. But, somehow, none of them showed a greater percentage of happiness than the old-fashioned marriage that they were designed to improve.

Theoretically, they were all to the good. In them no man and woman would drag the clanking ball and chain of a marriage that had gone bad. No uncongenial husband and wife should be bound together. Free lovers would live together only so long as their love was fresh and beautiful and thrilling, and when they began to weary of each other they would kiss and part and seek fresh mates.

Charming theory. Only it doesn't work out in real life. Somehow, love nests proved to have all the disadvantages and none of the comforts of the regulation home. Unfortunately, human nature being what it is, lovers did not fall out of love and grow weary of each other at the same time, and then there was a broken heart and scenes and recrimination. Even swapping partners was a failure because the traders found out that in getting a new husband or wife they had simply exchanged one set of faults for another.

As a matter of cold fact, the happiest marriages are those that conform to the old pattern of marriage where a man and woman take each other for better or worse until death do them part, and then settle down to making the best of their bargain, overlooking each other's faults, loving each other's peculiarities because they are John's or Mary's little ways, working together building up a fortune and rearing a family, growing closer and closer together all the time, and giving each other a devotion and loyalty that never fails.

There isn't much the matter with that kind of a marriage. It doesn't need to be changed. What needs to be changed are the modern men and women who have not the honesty to live up to the contract they have made; nor the grit to endure marriage when it doesn't come up to their expectations; nor the steadfastness and loyalty to hold to any one thing or person.

DOROTHY DIX.

(Copyright, 1936)

Uncle Wiggily's Cabbage Head

By HOWARD R. GARIS

With all the trouble Nurse Jane went to in trying to fix it after Uncle Wiggily had a paw in the matter, things seemed to be worse instead of better.

"It's still too hot," said Miss Fuzzy Wuzzy in the kitchen of her hollow stump bungalow.

"Do you mean the weather is too hot?" asked Uncle Wiggily. "I think it is very cool today."

"I wasn't speaking of the weather," said Nurse Jane. "I mean the chow chow I made, and in which you put some extra red peppers to fool the toothless old bear, is still too hot. I shall have to put more cabbage in it. That will make it more mild."

"All right, do it," said Uncle Wiggily. "I'm sorry I spoiled the chow chow for you. But I'll make amends by getting some more cabbage."

"I wish you would," said Miss Fuzzy Wuzzy. "There are no more cabbages in our garden, though. You'll have to get a head somewhere else."

"I'll get one of Mr. Twistytail, the pig gentleman," said the rabbit. "He always makes a lot of sauerkraut to go with spare ribs and he'll give me a head of cabbage if I ask him."

WANTED IT MILDER

"Then please hop over and ask him," said Nurse Jane. "I want to chop the cabbages into this hot chow chow, make it milder, and then put it away for the winter."

When Uncle Wiggily asked Mr. Twistytail for a head of cabbage the jolly, fat pig gentleman grunted and said:

"Oh, take two! I have plenty of cabbages and an extra head will be right for Nurse Jane's chow chow."

"Perhaps you are right," agreed Uncle Wiggily.

"I know I'm right," said the pig, who, like most of his kind, was rather pig-headed and very fond of his own way. But he was kind and good and gave Uncle Wiggily two fine heads of cabbage and a bag in which to carry them back to the hollow stump bungalow.

Now as it happened, the Bob Cat had watched Uncle Wiggily hop to the pig gentleman's. The Bob Cat didn't know what Uncle Wiggily went after.

"But I don't need to know," mewed the Bad Chap. "I know he will have to come along this path through the woods to get home and I'll hide here and chase him down hill. I'll chase him very fast and catch him. He won't get away this time."

OWL GIVES WARNING

It was getting dark when Uncle Wiggily reached the woods. He was just starting along the path, on which the Bob Cat was hidden when a little owl bird who was very fond of Mr. Longears and who had seen the hiding Bob Cat, said to the bunny:

"Be careful, now. The Bob Cat is waiting to catch you."

"How can I fool him?" asked Mr. Longears.

"What have you in the bag?" asked the owl.

"Two heads of cabbage," said the bunny. "I only wanted one, but Mr. Twistytail made me take two."

"It's a good thing he did," said the wise owl. "Now do this. Hop on through the woods, but put the bag and one head of cabbage on your own head. Carry the other cabbage head in your paw. When the Bob Cat starts to chase you throw one cabbage head down hill. Then run."

"I'll do it," said the bunny, and he did. When he got to a dark place out popped the Bob Cat and began chasing the rabbit down hill. Mr. Longears threw the extra cabbage ahead of him. It bounded in the darkness and the silly Bob Cat seeing it mewed:

"Well, I'll get his head, anyway. Haw! Haw!" But he was fooled, and Mr. Longears, running back up hill, went around another way and got safely home. And if the chocolate cake will put on its roller skates and go after the mail, I'll tell you next about Uncle Wiggily's glasses.

(Copyright, 1936, by H. R. Garis)

HOROSCOPE

"The stars incline, but do not compel"

THURSDAY, OCTOBER 8, 1936

According to astrology this is not an important day in planetary direction. There is a sign presaging good news of some sort for the United States.

This should be an auspicious day for letters of importance, and is read as favorable for the signing of leases and contracts. Lawyers are to be in demand through the autumn, as there will be much litigation.

Saturn continues to forecast labor difficulties. It is prophesied that on both coasts serious strikes will add to the many difficulties of a severe winter.

Again movement of United States battleships is prognosticated. In distant waters events of great significance are foretold, but the dreaded world war, so long foretold, may be delayed a year. The seers think that 1937 may bring a supreme upheaval.

Women now should prepare wardrobes of unusual variety and originality for the social season in many American cities will be extraordinarily brilliant. Much extravagant entertaining is indicated despite continued unemployment.

Theatres should prosper in the coming season. It should be very profitable for motion picture producers, although there will be increased competition affecting American films.

London astrologers prognosticate the beginning of a new social order. It will be accompanied by a rebirth of religious interest among persons of all classes which is to start in the western world.

Warning again is given that romance will be abroad in the world in coming months when age will be as susceptible as youth. Many scandals are foretold as well as weddings.

Persons whose birthdate it is have the augury of a year of increasing good fortune, which will be assured by thrift and industry.

Children born on this day probably will be gifted intellectually and artistically. Subjects of this sign usually are high-spirited and sensitive.

John Hay, writer and statesman, was born on this day, 1838. Others who have celebrated it as a birthday include Edmund Clarence Stedman, poet, 1833; Robert Liston, British diplomat, 1742, and George M. Randall, U.S. general, 1841.

(Copyright, McClure Newspaper Syndicate)

PARALYSIS DEATH

St. Boniface, Man., Oct. 7 (Canadian Press). — James P. Howden, seven-year-old son of Dr. J. P. Howden, Liberal member of Parliament for this city, died yesterday of infantile paralysis. He was the fifteenth victim of the disease, an epidemic of which is sweeping Manitoba. The number of cases totals more than 300.

BLACKHEADS

PREVENTED WITH OXYGEN CREAM

Thousands of women, who used to be miserable over a dull, muddy complexion, coarse pores and blackheads, now rave over a beautifier containing LIVE oxygen.

This remarkable preparation—DIOXOGEN CREAM—frees the skin pores from dirt and other impurities. It keeps the skin looking fresh and full of life. Prevents many blemishes, blotches and blackheads. Refines coarse pores. Brings softness to rough skin. 50c jar of DIOXOGEN CREAM will convince you. Approved by Good Housekeeping. Not drying. At drug and department stores.

SLIPPERY ROADS AHEAD!

Worn Tires Are Dangerous

Replace them now with new Firestones, on easy terms to suit you.

New Tires From $5.25 Each

Jameson Motors LTD.

740 Broughton St. Phone G 1161

Coastwise Sailings

VICTORIA-VANCOUVER

Princess Kathleen leaves Victoria for Vancouver daily at 1.50 p.m.; arrives Vancouver 6.30 p.m.

Princess Marguerite leaves Vancouver daily for Victoria, 10.30 a.m.; arrives Victoria 3.30 p.m.

Princess Elizabeth or Princess Joan leaves Victoria daily at midnight, arriving Vancouver, 7 a.m.

Princess Elizabeth or Princess Joan leaves Vancouver daily at midnight, arriving Victoria, 7 a.m.

VICTORIA-SEATTLE

Ss. Iroquois leaves Seattle daily at midnight; arrives Victoria, 8.35 a.m.; leaves Victoria, 9 a.m.; arrives Seattle 5 p.m.

Princess Marguerite leaves Victoria daily, 4.30 p.m.; arrives Seattle 9.45 p.m.

Princess Kathleen leaves Seattle daily 8.55 a.m.; arrives Victoria 1.10 p.m.

VICTORIA-PORT ANGELES

Ss. Iroquois leaves Port Angeles, 7 a.m.; arrives Victoria, 8.35 a.m.; leaves Victoria, 9 a.m.; arrives Port Angeles, 10.35 a.m.

WEST COAST SERVICE

Princess Maquinna sails from Victoria 11 p.m. on first alternate sailings, first of each month, for ports as far north as Port Alice.

SIDNEY-ANACORTES

Rosario leaves Sidney, 3 p.m. daily; arrives Anacortes, 6.30 p.m.; leaves Anacortes, 8.45 a.m.; arrives Sidney, 1.15 p.m. Makes connections at Lopez for Chuckanut Drive.

SALT SPRING ISLAND

Ms. Cy Peck leaves Swartz Bay, daily except Wednesday, at 9.30 a.m. and 5 p.m.; leaves Fulford Harbor, daily except Wednesday, at 8.15 a.m. and 4 p.m. Sunday only, leave Fulford, 8.15 a.m., 10.30 a.m., 4 p.m.; leave Swartz Bay, 9.30 a.m., 11.30 a.m. and 5 p.m.

Deep-sea Movements

TO ARRIVE

OCTOBER

EMPRESS OF CANADA, Orient and Honolulu, October 7.
PRESIDENT McKINLEY, Orient ports, October 14.
EMPRESS OF RUSSIA, Orient ports, October 19.
PRESIDENT GRANT, Orient ports, October 28.

TO SAIL

OCTOBER

NIAGARA, Honolulu, Suva, Auckland and Sydney, October 7.
PRESIDENT JACKSON, Orient ports, October 10.
EMPRESS OF CANADA, Honolulu and Orient ports, October 17.
PRESIDENT McKINLEY, Orient ports, October 24.

Tide Table

OCTOBER

Date	Time h.m.	Ht ft.	Time h.m.	Ht. ft.	Time h.m.	Ht ft.	Time h.m.	Ht ft.
7 ..	1.50	1.8	11.15	8.1	14.45	7.8	17.02	7.9
8 ..	2.47	2.3	11.59	8.2	.....	.....	.....	.....
9 ..	3.45	3.0	12.29	8.1	18.46	6.6	21.25	6.7
10 ..	4.48	3.7	12.52	7.9	19.05	5.8	23.15	6.6
11 ..	5.47	4.3	13.05	7.8	19.29	5.2	.....	.....
12 ..	6.49	6.6	6.40	4.8	13.08	7.8	19.55	4.4
13 ..	2.08	6.7	7.24	5.3	13.13	7.9	20.21	3.8
14 ..	3.14	6.8	8.00	5.8	13.23	8.1	20.51	3.2
15 ..	4.16	7.0	8.28	6.3	13.36	8.2	21.20	2.8
16 ..	5.18	7.1	8.53	6.7	13.54	8.3	21.55	2.4
17 ..	6.31	7.2	9.10	7.1	14.09	8.4	22.30	2.2
18 ..	.....	.....	.....	.....	14.22	8.4	23.09	2.1
19 ..	.....	.....	.....	.....	14.32	8.4	23.50	2.2
20 ..	.....	.....	.....	.....	14.43	8.4	.....	.....
21 ..	0.35	2.2	.....	.....	14.55	8.3	.....	.....
22 ..	1.20	2.3	.....	.....	15.08	8.0	.....	.....
23 ..	2.05	2.7	11.35	7.8	.....	.....	.....	.....
24 ..	2.53	3.2	11.31	7.8	.....	.....	.....	.....
25 ..	3.45	3.8	11.35	7.8	17.59	6.0	22.15	6.6
26 ..	4.39	4.3	11.45	8.0	18.30	4.9	23.55	6.7
27 ..	5.35	5.0	12.01	8.3	19.06	3.8	.....	.....
28 ..	1.19	7.0	6.27	5.7	12.22	8.7	19.45	2.7
29 ..	2.40	7.3	7.15	6.2	12.45	9.2	20.28	1.7
30 ..	4.00	7.6	7.50	6.8	13.15	9.4	21.10	0.9
31 ..	5.18	7.9	8.44	7.3	13.45	9.6	21.56	0.6

The figures for height serve to distinguish high water from low water. Where blanks occur in the tables, the tide rises or falls continuously during three of the usual tidal periods.

The heights are in feet and tenths of a foot, measured from the average level of lower low water.

Moonrise, Moonset

Time of moonrise and moonset (Pacific standard time) at Victoria, B.C., for the month of October, 1936:

Day	Rises Hour	Sets Hour	Phases
7.....	11.19 p.m.	2.06 p.m.	Last Quar.
8.....	.....	2.38 p.m.	
9.....	0.29 a.m.	3.04 p.m.	
10.....	1.37 a.m.	3.25 p.m.	
11.....	2.44 a.m.	3.46 p.m.	
12.....	3.49 a.m.	4.05 p.m.	
13.....	4.55 a.m.	4.23 p.m.	
14.....	5.58 a.m.	4.43 p.m.	
15.....	7.03 a.m.	5.05 p.m.	New Moon
16.....	8.08 a.m.	5.31 p.m.	
17.....	9.10 a.m.	6.04 p.m.	
18.....	10.10 a.m.	6.42 p.m.	
19.....	11.07 a.m.	7.28 p.m.	
20.....	11.57 a.m.	8.21 p.m.	
21.....	12.39 p.m.	9.23 p.m.	
22.....	1.15 p.m.	10.30 p.m.	
23.....	1.46 p.m.	11.41 p.m.	First Quar.
24.....	2.12 p.m.	.....	
25.....	2.37 p.m.	0.55 a.m.	
26.....	3.00 p.m.	2.13 a.m.	
27.....	3.24 p.m.	3.33 a.m.	
28.....	3.51 p.m.	4.56 a.m.	
29.....	4.23 p.m.	6.21 a.m.	Full Moon
30.....	5.01 p.m.	7.45 a.m.	
31.....	5.49 p.m.	9.05 a.m.	

SALTSPRING ISLAND FERRY

DAILY SAILINGS

WEEK-DAYS, EXCEPT WEDNESDAY

Lv. Fulford Harbor ..... 8.15 a.m. 4.00 p.m.
Lv. Swartz Bay ..... 9.30 a.m. 5.00 p.m.

NOTE—CHANGE OF SCHEDULE
Effective October 11
SUNDAY ONLY
Lv. Fulford Harbor ..... 8.15 a.m. 4.00 p.m.
Lv. Swartz Bay ..... 9.30 a.m. 5.00 p.m.
NO CHANGE OF WEEK-DAY SERVICE

Fares
Automobiles (including driver) .. 75c to $1.50
Passengers 25c
Trucks (including driver) ..... $1.25 to $2.00
Motorcycles (including driver) 50c

For Further Information and Motor Coach Connections
Phone E 1177, E 1178

GULF ISLANDS FERRY CO. LIMITED

Outer Docks Have Busy Time Today

Pacific Trader, From England, Leads Ships Into Port, Followed By Empress of Canada From Orient; Niagara Sails Today; Lumber Ships at Ogden Point

The Outer Docks are having a busy twenty-four-hour period, with two big Pacific passenger liners, a freight and passenger boat from England and two lumber carriers in port.

The Canadian Pacific liner Empress of Canada reached the Rithet piers at 7.15 o'clock this morning and proceeded to Vancouver at 8.30 o'clock.

Capt. J. P. Patrick, master, reported an excellent voyage all the way to Manila and return. There was not the sign of a typhoon, he said. He apparently just missed the serious one that swept over Japan, causing the Empress of Japan to wait several hours outside Yokohama harbor.

Capt. Patrick will make one more round trip as master of the Canada before turning the ship over to Capt. W. T. Kinley, who at present is on the Empress of Japan, while Capt. L. D. Douglas is on shoreside vacation.

The Canada brought in 269 passengers this morning. Of these seventy-six were in the first cabin, seventy-two in the tourist and the remainder in the third class.

She had a good general cargo and 578 bags of mail.

IN FROM ENGLAND

The Furness motorship Pacific Trader, Capt. H. S. Reavley, docked from the British Isles yesterday evening at 7 o'clock and proceeded to Vancouver shortly after 11 o'clock.

She left some English freight here and loaded a small parcel of lumber for London.

Engine trouble delayed the Trader off Cape Flattery on Monday, and while officers waited for the repairs to be effected they watched the Canadian destroyers Skeena and Vancouver engage in manoeuvres at sea.

NIAGARA SAILS

Close to 300 passengers, bound for Honolulu, Suva, Auckland and Sydney, are in Victoria this afternoon aboard the Canadian-Australasian liner Niagara, Capt. William Martin. The ship left Vancouver this morning and was expected to spend about an hour and a half here on her way to sea.

LOADING LUMBER

At the Ogden Point piers Vancouver Island lumber was being stowed aboard the Greek freighter Mount Cynthos and the British freighter Embassage.

The Mount Cynthos, Capt. J. Pateras, is taking about 400,000 feet here and will proceed to Union Bay this afternoon for bunkers. The Embassage, Capt. J. L. Williams, is loading 400,000 feet and will shift today to Port Alberni to complete.

Tomorrow morning King Brothers expect the freighters Harmanteh and Warkworth.

LOST VESSEL IN MID-OCEAN

Ss. American Merchant Takes Crew of Lost Schooner to New York

Associated Press

New York, Oct. 7. — The liner American Merchant docked today with Capt. Alex Rodway, thirty-nine, master of the schooner Mabel A. Frye, and five members of his crew, rescued last Saturday off the Newfoundland coast.

The 1,151-ton craft was bound from Sydney, N.S., to Bay Roberts, Nfld., with a cargo of coal, when it ran into stormy weather. The men fought high seas for five days and by Saturday the pumps were choked, the firebox gone and the schooner was shipping water so fast that Capt. Rodway figured it would last only two or three more hours.

When he sighted the American Merchant he soaked blankets in kerosene and lighted them. Capt. Albert E. Moore of the American Merchant sent Chief Officer Theodore Christensen with a boat, and the rescue was effected in fifty-four minutes.

In addition to Capt. Rodway, those rescued were: John Rodway, his brother and mate of the schooner; Fred Wreham, cook; Cleverly Ingram, George Slade and Tom Burton, all of Kingswell, Nfld.

Optimistic, Capt. Rodway said he had no immediate plans. "You have to take what's coming to you," he said, recalling that this was his second misfortune at sea within two years.

Capt. Rodway said that in 1934, while he was her master, the Norwegian schooner Stena sank in a storm off Portugal. The crew was saved.

"It's pretty darned tough to have two go down on you," Capt. Rodway remarked, "but I'll keep on going to sea. It is the only thing I know."

The Weather

Daily Bulletin Furnished by the Victoria Meterological Department

WINDY

Victoria, 5 a.m., Oct. 7.—Pressure is relatively high over British Columbia and with the exception of light showers in the north, the weather has been fair and moderately warm. Summer temperatures prevail on the prairie.

Reports

Victoria—Barometer, 30.09; temperature, maximum yesterday 68, minimum 49; wind, 4 miles north; clear.

Vancouver—Barometer, 30.10; temperature, maximum yesterday 64, minimum 48; calm; clear.

Prince Rupert—Barometer, 30.00; temperature, maximum yesterday 56, minimum 50; wind, 14 miles southeast; rain, 28; raining.

Seattle—Temperature, maximum yesterday 72, minimum 50; wind, 4 miles north; clear.

Portland—Temperature, maximum yesterday 78, minimum 54; wind, 6 miles northwest; clear.

San Francisco—Barometer, 29.96; temperature, maximum yesterday 78, minimum 52; wind, 6 miles northwest; clear.

Temperatures

	Max.	Min.
Victoria	68	49
Nanaimo	63	45
Vancouver	64	48
New Westminster	66	46
Dawson	28	12
Seattle	72	50
Portland	78	54
San Francisco	78	52
Kamloops	68	44
Prince George	54	46
Penticton	70	38
Grand Forks	72	
Nelson	62	
Kaslo	59	40
Kelowna	69	37
Vernon	63	39
Calgary	80	56
Edmonton	74	44
Prince Albert	72	50
Moose Jaw	70	52
Qu'Appelle	68	42
Winnipeg	60	48
Yesterday—		
Toronto	78	56
Ottawa	68	42
Montreal	64	46
St. John	58	44
Halifax	56	40

Forecast

Victoria and vicinity for 36 hours ending 5 p.m. Thursday: Moderate east to southeast winds, generally fair and warm; some light fog patches.

Unable to Find Distressed Ship

Honolulu, Oct. 7.—The coastguard cutter Itasca reported by radio yesterday it had not been able to locate the distressed auxiliary ketch, Margaret Payne.

"Please send help," said a distress message from the ketch two days ago. "Can hold out three days longer."

The Itasca asked radio amateurs throughout Hawaii to try to make contact with the vessel in the hope of getting radio bearings.

Success of this move was doubtful, for the Margaret Payne's distress message had been sent on an emergency set rigged with old dry cell batteries.

Jobless Smash Up Freight Cars

Canadian Press

Montreal, Oct. 7.—Armed with pickaxes and crowbars, a crowd of nearly 100 Montreal jobless demolished seventeen freight cars they intended to use for firewood in the Iberville yard yesterday before they were dispersed by police.

Four of the men were arrested.

Sunrise and Sunset

Time of sunrise and sunset (Pacific standard time) at Victoria, B.C., for the month of October, 1936:

Day	Sunrise Hour	Sunset Hour
7	6.21	5.41
8	6.22	5.39
9	6.24	5.37
10	6.25	5.35
11	6.27	5.33
12	6.28	5.31
13	6.30	5.29
14	6.31	5.27
15	6.33	5.25
16	6.34	5.23
17	6.35	5.21
18	6.37	5.19
19	6.38	5.18
20	6.40	5.16
21	6.41	5.14
22	6.42	5.12
23	6.44	5.11
24	6.46	5.09
25	6.47	5.07
26	6.49	5.05
27	6.51	5.03
28	6.52	5.01
29	6.54	5.00
30	6.55	4.58
31	6.57	4.57

TORONTO DEATH

Canadian Press

Toronto, Oct. 7.—Proof reader on the Evening Telegram staff here since 1914 and a member of the typographical union for nearly thirty years, Wallace Cameron Tate, sixty-six, died yesterday. Mr. Tate came to Canada from London, England, when eighteen. He was a proof reader with the Mail and Empire here for several years.

DOWN THE GANGWAY

Cross Pacific for Delicate Operation — Canadian Sister Returns From Two Years in Japan — Cosmopolitan Chinese Actress Falls in Love With Her Own Country — Many Passengers Off Today To Australia.

On a 12,000 mile voyage for an operation, two young Filipino doctors from Manila arrived in Victoria this morning with their patient aboard the Ss. Empress of Canada, on their way to the Mayo Clinic at Rochester, Minn.

Dr. Jose Dualan and Dr. Eduardo Leseca, with their wives and children, accompanied Mrs. B. I. Padilla, their patient, who will be operated on for goitre at the famous American hospital.

"We have fine modern hospitals in Manila and expert doctors, but we have not the equipment for such a delicate operation," Dr. Dualan said. "We have every hope the operation will prove a success."

Dr. Dualan and Dr. Leseca received their medical training in Manila and are on their first trip to North America. They will be on this continent about six months, and in addition to famous medical centres in the United States hope also to visit Montreal.

"I learned to love Japan and the Japanese people," said Mother Mary Leopoldine, former Mother-general of the Sisterhood of St. Ann, as she came ashore at Victoria from the Empress after an absence of two years in Japan, during which she organized her Order's first foreign mission. Sister Mary Melonia returned with her. They left six sisters to carry on their work at Fukuoka, on the Island of Kyushu, to which they moved some months ago from Kagoshima, where they first settled.

Mother Mary Leopoldine and her first band of sisters sailed from Victoria October 6, 1934, aboard the Ss Empress of Russia.

After a few days at St. Ann's Academy in Victoria, Mother Mary Leopoldine will proceed to Montreal to become Provincial in that city.

Born in Australia, educated in London and New York, Miss Rose Quong, Chinese lecturer and character actress, was one of the interesting arrivals on the Empress of Canada. Miss Quong has no trace of a Chinese accent. Rather has she an English accent.

"Until last May I had not been in China since I was a tiny girl," she said this morning as she hurriedly packed her bags preparatory to coming ashore, en route to Seattle. "I did not remember China and I had my own ideas about my country. It was tremendously interesting to go back and see how my ideas compared with the actual facts. And I fell in love with Peiping. Someday I'm going to spend a long holiday there."

Miss Quong will fulfill a series of lectures in the United States before going on to England. She illustrates her lectures with character portrayals and has been widely acclaimed on former American tours. For years, as she lived in places far removed from China, she studied Chinese art, culture and literature.

"But even at that I felt somewhat of a foreigner there," she said.

Well-known Orient residents aboard the Empress were Mrs. P. G. Groeger of Manila, A. E. Iserson of Manila, L. G. Robertson of Hongkong, T. W. Ware of Hongkong, A. W. Watson of Hongkong, Luther Chang of Shanghai, Mr. and Mrs. H. G. Stewart and family of Shanghai, Mr. and Mrs. C. E. Hunter and family of Shanghai, J. B. Findley of Manila and Mr. and Mrs. Charles Reich of Shanghai.

The Niagara is sailing from Victoria late this afternoon for Honolulu, Suva, Auckland and Sydney, when among her passengers will be Sir Claude Reading, chairman of the Commonwealth Bank of Australia, with Lady Reading; Capt. P. S. Whitehead, son of the president of the Consolidated Paper Company of Montreal; Siegfried Schopflocher of the Canadian Bronze Powder Company of Montreal; Colonel G. M. Audain, Col. E. W. Wall and Major H. R. Crailshaw, bound for Auckland; Mr. and Mrs. E. K. P. Cameron of Auckland, who have been spending some months here; Mr. and Mrs. L. G. Bartley, Mr. and Mrs. F. J. Beardmore, E. J. P. Denny, Miss E. L. Dunlop of Thetis Island, for Auckland; Wing-commander A. Hepburn, D.F.C., R.A.A.F.; Mr. and Mrs. A. E. Hutchison, Miss I. Beadle, Mr. and Mrs. H. T. Ward, Mr. and Mrs. James White, Mr. and Mrs. T. T. Russell, Mrs. B. M. Clarkson, Mr. and Mrs. R. S. Kimpton and R. D. Hemming of London, who has been spending some weeks in Victoria, and who will holiday in Honolulu before joining the Ss Empress of Canada for Japan, where he will remain a month and then take the Ss. Empress of Japan for Hongkong and Manila.

Arrivals from Honolulu on the Empress of Canada this morning were Miss Ruth Merritt, Mrs. T. R. Morris, David Oleson, Mrs. Louise Pantier, Dr. F. L. Pleadwell, Mrs. C. W. Roberts, Mr. and Mrs. F. A. Schaefer, Mrs. W. M. Shaw, Sister Paula, Mr. and Mrs. W. P. Sledge, Mrs. Ann White, Miss Jean Webster, Mr. and Mrs. F. A. Wegman, Mr. and Mrs. A. E. Whipple, Donald Angus, C. M. Barr, Mr. and Mrs. J. M. Becker, Lieut. W. C. Bentley and wife, T. A. Burningham, Mr. and Mrs. R. P. Cahoon and Baroness Zur Helle, who came ashore at Victoria to spend a holiday.

MANY VESSELS ARE BUILDING

Clyde and Other Plants Have 200 Ships on Ways, Says Visitor

Some 200 ships are at present under construction or on order at Scottish shipyards, said Major G. B. Johnson, Canadian trade commissioner to Scotland, who is registered at the Empress Hotel from Glasgow, in pointing to the improved economic conditions in Scotland.

Clyde yards alone are building 150 vessels, including thirty warships, the latter being part of the new British defence programme.

Work in the Clyde area, Major Johnson said, far exceeded that of any other shipbuilding centre in the world. This activity extended to the marine engineering establishments and allied trades, giving employment to large numbers of men.

Scotland looks favorably on Canadian products, and especially goods exported from British Columbia, the trade commissioner said. Douglas fir, canned salmon and canned fruits and vegetables from British Columbia, he said, were experiencing a steadily increasing demand in Scotland.

MAILS

BRITISH

Close, 4 p.m., October 8. Ss. Normandie via New York.
Close, 1 p.m., October 11, Ss. Duchess of York.
Close, 4 p.m., October 11, Ss. Europa via New York.
Mail intended for transmission via New York should be so marked. When sent by air over United States lines, mail may be posted three days later than the dates indicated.

WEST INDIES GENERALLY

Close, 1 p.m., October 9.

JAMAICA

Close, 1 p.m., October 9-11.

AIRMAIL SCHEDULE

Close: Victoria, 3.30 p.m. daily, except Sundays and holidays. Arrive: Chicago, 10.30 a.m., next day; New York, 8.40 p.m., next day; San Francisco, 2.35 a.m., next day; Los Angeles, 5.30 a.m., next day; Halifax, N.S., 6.30 p.m., third day; London, Ont., 7.15 p.m., next day; Montreal, 7.45 a.m. second day; Ottawa, 7.45 a.m., second day; Toronto, 8 p.m., next day; Winnipeg, 2.05 p.m., next day.

HONOLULU

Close: 11.15 p.m., October 10, 13, 17, 20, 24, 26, 27, 31, November 6, 7, 10, via San Francisco.
Close: 8.30 a.m., Tuesdays, air mail via China Clipper (25c ½ ounce).
Close: 4 p.m., October 17, Ss. Empress of Canada.
Close: 4 p.m., November 4, Ss. Aorangi.

AUSTRALIA AND NEW ZEALAND

Close: 4 p.m., October 7, Niagara; due Auckland, October 16; Sydney, October 21.
Close: 11.15 p.m., October 10, Monterey via San Francisco; due Auckland, October 30; Sydney, November 31.
Close: 4 p.m., October 18, Maunganui via San Francisco; due Wellington, November 9, Sydney, November 14.
Close: 4 p.m., November 4, Aorangi; due Auckland, November 23; Sydney, November 28.

CHINA AND JAPAN

Close: 4 p.m., October 3, Empress of Asia; due Yokohama, October 14; Shanghai, October 19; Hongkong, October 22.
Close: 4 p.m., October 10, President Jackson; due Yokohama, October 23; Shanghai, October 27; Hongkong, October 30.
Close: 11.15 p.m., October 14, *Hiye Maru; due Yokohama, October 28.
Close: 4 p.m., October 17, †Empress of Canada; due Yokohama, October 31; Shanghai, October 31; Hongkong, taorin Shanghai, November 3; Hongkong, November 7.
Close: 4 p.m., October 24, President McKinley; due Yokohama, November 6; Shanghai, November 10; Hongkong, November 13.
Close: 4 p.m., October 31, Empress of Russia; due Yokohama, November 12; Shanghai, November 16; Hongkong, November 19.

* Mails for Japan only.
† Carries mails for Honolulu.

GULF ISLANDS

GANGES, GALIANO, MAYNE, PENDER ISLAND, PORT WASHINGTON, SALT SPRING ISLAND

Mails close Sunday, Wednesday, Friday, 11.15 p.m.; Tuesday, 10 a.m.
Mails due Monday, 7.15 p.m.; Sunday, Wednesday, Friday, 7.15 a.m.

BEAVER POINT, FULFORD HARBOR,

Mails close Tuesday, 10 a.m.; Wednesday, Friday, 11.15 p.m.
Mails due Sunday, Wednesday, Friday 7.15 a.m.

SATURNA

Mails close Sunday, Wednesday, 11.15 p.m.
Mails due Monday, 7.15 p.m.; Friday, 7.15 a.m.

SOUTH PENDER

Mails close Sunday, Wednesday, 11.15 p.m.
Mails due Monday, 7.15 p.m.; Friday, 7.15 a.m.

QUEEN CHARLOTTE

Close: 1 p.m., October 2, 16, 30, November 13, 27 via Vancouver.
Close: 1 p.m., October 7, 21, November 4, 18, December 3 via Prince Rupert.
Tri-ell to Prince Rupert only. Rose Harbor to Vancouver only.

THANKSGIVING FARES

To VANCOUVER

Good going all sailings from Friday, October 9, until 1.45 p.m. Monday, October 12. Returning, all tickets good to leave Vancouver not later than 12 midnight, Tuesday, October 13.

RETURN FARE ..... $3.35 Children Half Fare

To SEATTLE

Good going all sailing from Friday, October 9, until Sunday, October 11. Returning, all tickets good to leave Seattle not later than Tuesday, October 13.

RETURN FARE ..... $3.35 Children Half Fare

Canadian Pacific

Spoken By Wireless

October 6, 8 p.m.—Shipping:

TARANGER, bound Vancouver, 809 miles from Vancouver.
WAIOTAPU, bound Vancouver, 560 miles from Vancouver.
EMPRESS OF ASIA, Victoria to Yokohama, 1,370 miles from Victoria.
EMPRESS OF CANADA, Yokohama to Victoria, via Honolulu, 270 miles from Victoria.
October 7, 12 noon.—Weather:
Estevan—Clear; calm; 30.10; 45; sea, long westerly swell; foggy seaward.
Pachena Point—Clear; north, light; 30.10; 46; sea, moderate swell.
Swiftsure Lightship—Clear; northeast, light; 30.09; 55; sea, light swell.
Point Grey—Hazy; calm; 30.05; 56; sea, smooth.
Cape Lazo—Clear; calm; 29.96; 48; sea, smooth.

STORM BEAT SMALL BOAT

Vessel Reaches Port After Crew Had Given Up Hope of Ever Seeing Land Again

Bridgetown, Barbados, Oct. 7.—Captain Cobham of the two-sticker Lucille M. Smith and his crew of nine thanked their lucky stars today they were able to bring their storm-tossed schooner to haven near here after a grim fight with boiling seas and tropical whirlwinds.

Sailing from a British Guiana port last Thursday, the craft limped into Carlisel Bay in a sinking condition. More than once they had given up hope of seeing land again.

"It was the worst weather I've experienced during my ten years at sea," volunteered Captain Cobham. "Two whirlwinds passed across the schooner. Rice and coffee packages burst and choked the pumps.

"The water rose and came up through the floor of the cabin, necessitating the removal of instruments to deck. Saturday we gave up hope and made ready the boats, but my crew of nine put up a gallant fight and we just managed to make Barbados."

Appeal Against Death Sentence

Supreme Court of Canada Hears Dunbar-Russell Case From Vancouver

Canadian Press

Ottawa, Oct. 7.—R. H. Greer, K.C., of Toronto, today argued before the Supreme Court of Canada on behalf of Earl Dunbar and Charles Russell, both of Vancouver.

The two are under sentence of death for the murder of William Hobbs, bank teller, in a holdup in Vancouver last January. They are appealing from the finding of the B.C. Court of Appeal, which affirmed the convictions.

Appearing for the crown is Hon. Gordon Sloan, Attorney-General of British Columbia.

Yesterday Mr. Greer contended the trial judge did not properly place the arguments for the defence before the jury.

Mr. Greer had not completed his argument yesterday afternoon and continued this forenoon.

Cater to Your Personality
WITH OUR
PERMANENTS
NEW OIL SOLUTION
EIGHT MONTHS' GUARANTEE
PHONE ABOUT OUR NEW LOW PRICES

E 6522
1104 Douglas St. **Avalon Beauty Shoppe**

New Liner Will Be Size of Normandie

Ship Now Under Construction at Clydebank Will Be Heavier and Longer Than R.M.S. Queen Mary

Glasgow, Oct. 7.—The new Cunard-White Star liner to be built by John Brown and Company will likely be 2,000 tons heavier and from twelve to eighteen feet longer than the R.M.S. Queen Mary, it was revealed today.

William Beardmore and Company of Glasgow announced it had received the contract to supply hull castings for the new liner, which to date is known only as No. 552.

"The 552 is expected to have rather larger dimensions than the Queen Mary," the company said. "Its tonnage is likely to exceed the 80,773 of the Queen Mary by about 2,000 tons, and to be from twelve to eighteen feet longer. Thousands of workers throughout the country, as well as at Clydebank will benefit by the liner's construction. Il the case of the Queen Mary, 200 firms in sixty towns supplied accessories for the ship."

The new liner will be laid down on the same ways as those used for the Queen Mary. A contract between the Cunard-White Star Line and John Brown & Company was signed yesterday.

If the tonnage of the 522 when completed is as the Beardman Company predicts, it will be approximately the same size as the Normandie, which is of 82,779 tons, as against the Queen Mary's 80,772 tons.

The length overall of the Normandie is 1,029 feet, as against the Queen Mary's 1,018 feet, while the new vessel would be 1,030 to 1,036 feet.

Says Nazi Eye Is on Dominion

Canadian Prss

Toronto, Oct. 7.—Return of her old colonal possessions would not satisfy Germany—she also wants part of Britain's possessions, and even part of Canada, according to Rt. Hon. Lord Morley, member of the British Labor Party.

"Germany," he said here yesterday, "would not be satisfied with the return of her old colonial possessions. She wants the federated Malay states for their tin and rubber. She wants part of the Anglo-Persian oil fields. And she wants part of Canada for its minerals and wheat.

Via Radio

"Keep away from that radio, Alfie," said grandma, sternly, "that fellow what's speaking has got a nasty cough."

Pilots' Lookout

Pacific Trader, docked Victoria, from England, Tuesday, 7 p.m.; proceeded to Vancouver, 11 p.m.

Gothic Star, passed Victoria, bound Fraser River, 2.20 a.m.

Embassage, docked Victoria, from Union Bay, 3 a.m.

Juyo Maru, passed Victoria, bound Fraser River, 5 a.m.

Empress of Canada, docked Victoria, from Orient and Honolulu, 7.15 a.m.; proceeded to Vancouver, 8.30 a.m.

Chilliwack, at CeePeeCee, 7.15 a.m.

Mount Cynthos, docked Victoria, from Vancouver, 8.20 a.m.

Samuel Bakke, passed Victoria, bound Vancouver, 10 a.m.

Niagara, sailed from Vancouver, 10 a.m.; due Victoria 4 p.m. to sail for Honolulu, Suva, Auckland and Sydney, 5.30 p.m.

Indigestion Sufferers Welcome This Tonic

Increases Appetite, Brings New Energy and Health

Indigestion so often goes hand in hand with frayed nerves. In fact, the root of the trouble in such cases is nerves . . . nerves that finally rebel at under-nourishment. That is why you will find former indigestion sufferers everywhere who have nothing but the highest praise for PHOSFERINE, the great British Tonic.

"For months," writes Mrs. R. Pickles, Leeds, England, "I could not sleep, and had no appetite. I gradually got worse until I was on the verge of collapsing. After the first bottle of PHOSFERINE I felt quite made over anew."

PHOSFERINE is concentrated nerve nourishment. As it helps your overworked, exhausted nerves back to normal, it also helps your stomach to work properly. Digestion becomes normal. Appetite grows greater. You eat better, sleep better, work better, look better. Try this tonic way to put your stomach and nerves right. Get PHOSPHERINE from your druggist. 50c, $1.00 (4 times as much), $1.50 (8 times as much).

DON'T OPERATE
For
ENLARGED PROSTATE
Or Any Urinary Ills of Men
CONSULT US
Book on "Loss of Manhood and Other Ills of Men," with treatment for Enlarged Prostate WITHOUT OPERATION. Diagnosis Form, Testimonials and advice in plain envelope. Also book on Skin and Blood Diseases Free by mail. Our Specialty—Treatment by mail without personal interview.
ENGLISH HERBAL DISPENSARY LTD.
1359 Davie St., Vancouver, B.C.
Established in Vancouver 12 Years

New — ROUND TRIP — *Low*

All-Winter Excursion Fares East!

IN EFFECT DAILY - OCT. 1 to MAY 14

Choice of Routes—Stopovers Anywhere

Examples of ROUND TRIP FARES from Victoria, B.C.

To—	STANDARD 30-day Limit [Berth Extra]	TOURIST 6-month Limit [Berth Extra]	LUXURY COACH 6-month Limit
CHICAGO	$ 86.00	$77.25	$60.10
ST. LOUIS	81.50	79.20	61.60
NEW ORLEANS	101.40	91.05	70.80

	STANDARD 30-day Limit [Berth Extra]	Tourist to Chicago Standard Beyond 6-mo. Limit [Berth Extra]	Tourist to Chicago Coach Beyond 6-mo. Limit [Berth Extra]	LUXURY COACH 6-mo. Limit
TORONTO	$109.35	$100.60	$ 93.65	$76.50
MONTREAL	130.05	121.30	109.65	92.50
NEW YORK	136.50	127.75	109.65	92.50
WASHINGTON	132.30	123.55	108.15	91.00
DETROIT	103.10	94.35	88.65	71.50

Correspondingly Low Fares to Other Destinations
For Particulars Write or Call One of These Lines:

UNION PACIFIC • SOUTHERN PACIFIC • NORTHERN PACIFIC • GREAT NORTHERN • MILWAUKEE ROAD

TRAVEL BY RAIL — Safe, Comfortable, Economical